

Alternate Reservoir Application Map for Bruce Beckett Reservoir

Reservoir Location: 35S-1E-32-NE/NW-Tax Lot 600
9 Acre/Feet of Storage for Multi-Purpose Uses

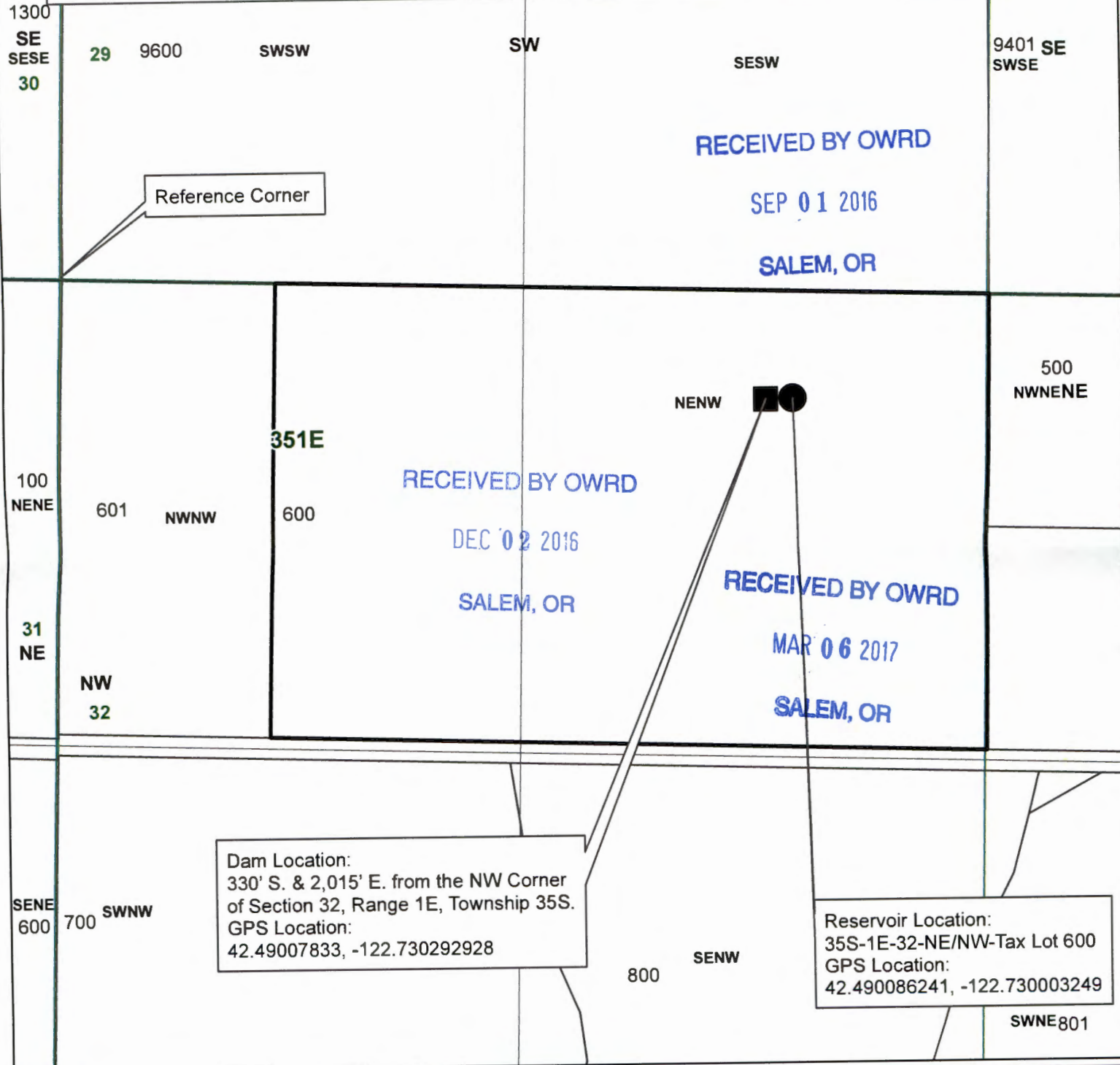

Reference Corner

Dam Location:
330' S. & 2,015' E. from the NW Corner
of Section 32, Range 1E, Township 35S.
GPS Location:
42.49007833, -122.730292928

Reservoir Location:
35S-1E-32-NE/NW-Tax Lot 600
GPS Location:
42.490086241, -122.730003249

Legend

- Reservoir Location
- Dam Location
- Taxlot 600
- Taxlots
- ▭ Townships
- ▭ Sections
- ▭ Quarter Sections
- ▭ Quarter Quarter Sections

1 inch = 400 feet

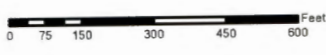

JACKSON COUNTY
WATERMASTER

Prepared by Travis Kelly

This map is based on a digital database compiled by Jackson County from a variety of sources. Jackson County cannot accept responsibility for errors, omissions, or positional accuracy. There are no warranties, expressed or implied.

D-A2323

□ = 50'

This plan contains information as to all existing structures and distances from structures to property lines.
Signature of Planning Owner/Agent
Date 5/2/16

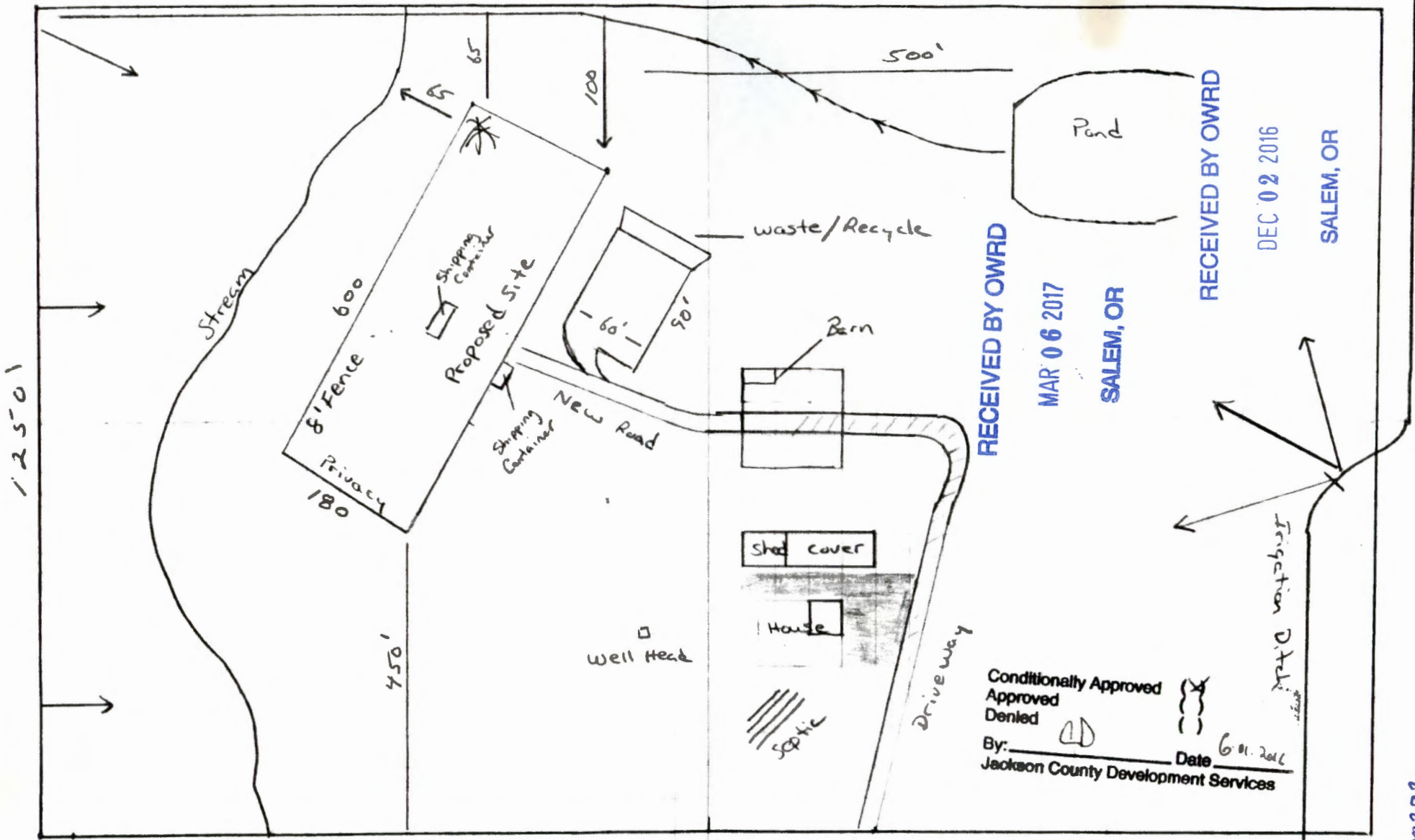
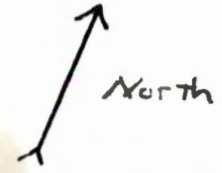

RECEIVED BY OWRD
 MAR 06 2017
 SALEM, OR

RECEIVED BY OWRD
 DEC 02 2016
 SALEM, OR

Conditionally Approved
 Approved
 Denied

By: [Signature]
 Date 6.01.2016
 Jackson County Development Services

Terri O'Neil

R-88323

899 Worthington Rd ←→

2000'

1250'