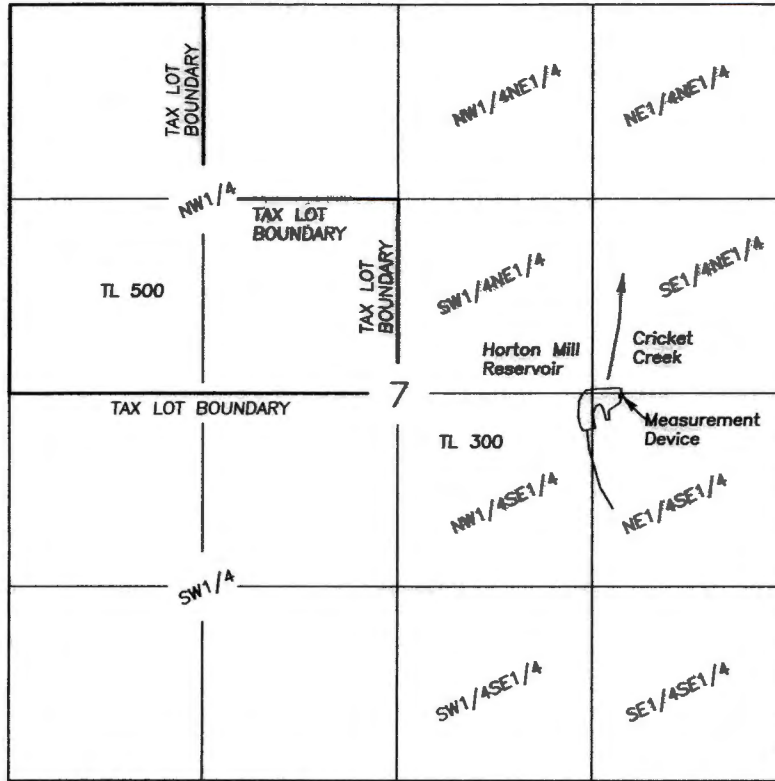

EXHIBIT B

T22S, R29E, W.M.
Harney County, Oregon



SCALE 1"=1320'

RECEIVED BY OWRD

MAR 06 2017

SALEM, OR

Outlet is located 2620' North & 1100' West of the SE corner of Section 7.

Measuring device is located 5' West of the Outlet

FINAL PROOF SURVEY
CLAIM OF BENEFICIAL USE
HORTON MILL RESERVOIR

For

Bureau of Land Management

August 9, 2016

Prepared by

Cornerstone Surveying, Inc

P.O. BOX 33

JOHN DAY, OR. 97845

(541)575-1813

cornerstonesurvey@centurytel.net

LEGEND

Application No. R-59640
Permit No. R-8075
Priority 12/21/1979

A portion of Tax Lot
22-29 TL300

NOTE: Tax Lot 300 is owned by the BLM and is more that 12,000 acres. Therefore only a portion of the tax lot boundary can be shown.

RECEIVED BY OWRD

AUG 29 2016

SALEM, OR

NOTE: The preparation of this map was for the purpose of identifying the location of the proposed water right and has no intent to provide dimensions or location of property ownership lines.

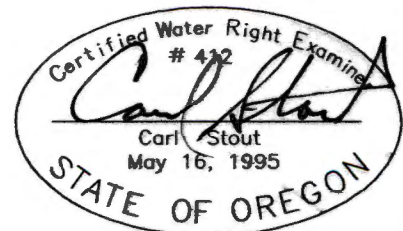

R-88379