

**Application for Secondary Water Right Permit in the Name of the U.S. Bureau of Reclamation**  
**Place of Use Map**  
 Crook, Deschutes, and Jefferson Counties, Oregon

- LEGEND**
- Place of Use (POU)
  - Point of Diversion (POD)
  - Counties
  - Cities
  - Major Roads
  - Rivers
  - Lakes and Reservoirs

**POD LOCATION DESCRIPTION**  
**POD**  
 Located 2,350 feet South and 850 feet East from the NW Corner of Section 11, Township 17 South, Range 16 East (W.M.)

**DISCLAIMER**  
 This map was prepared for the purpose of identifying the location of a water right only and it is not intended to provide legal dimensions or location of property ownership lines.

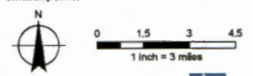

**MAP NOTES:**  
 Date: February 12, 2014  
 Data Sources: Crook Co. GIS, USBR, OGRIC



**RECEIVED**

MAR 10 2017

**OWRD**

S-88402

# Application for Secondary Water Right Permit in the Name of the U.S. Bureau of Reclamation

## Point of Diversion Map

Township 17 South, Range 16 East (W.M.)

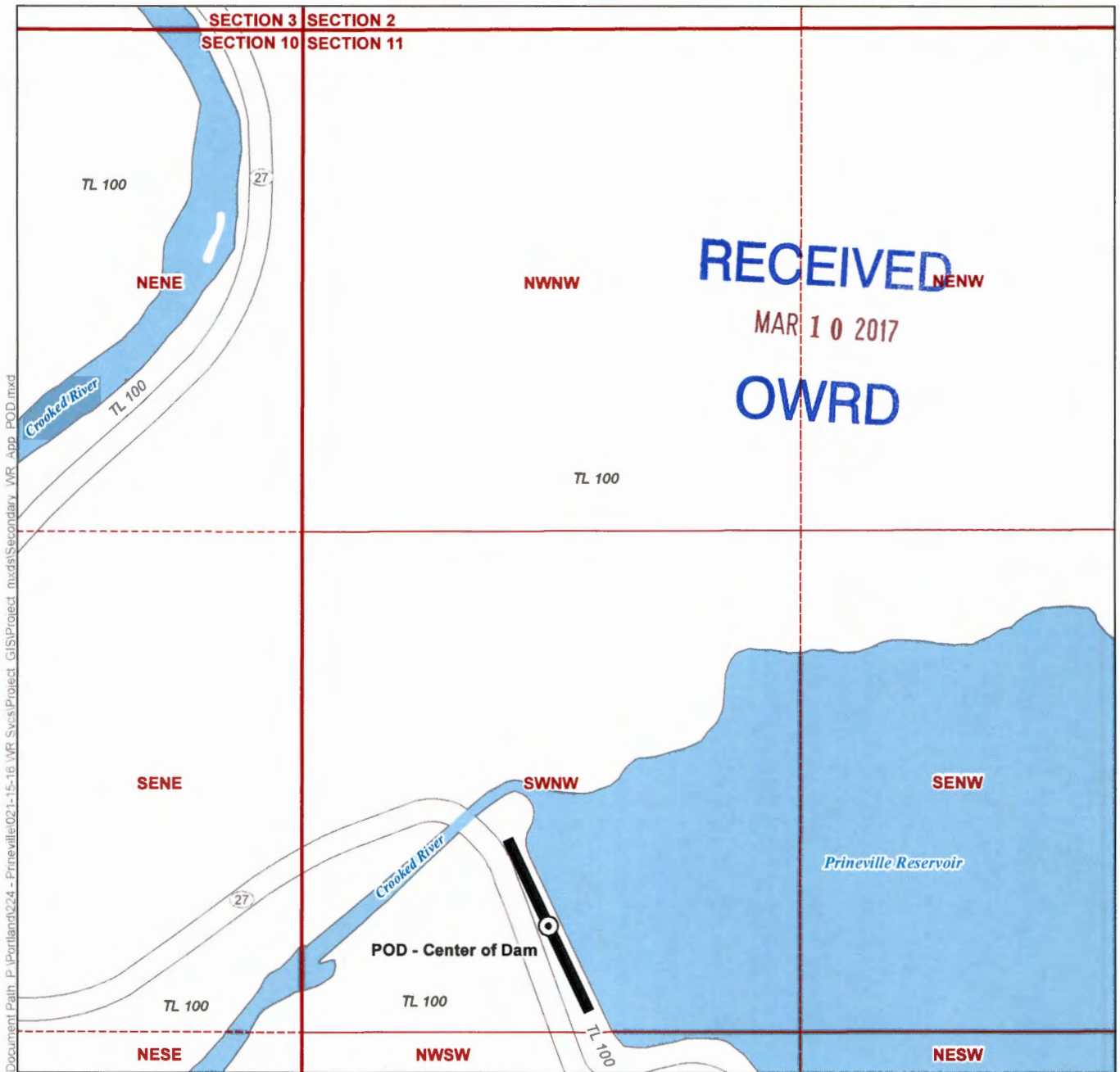

Document Path: P:\Portland\224 - Prineville\021-15-16.WR.Svcs\Project\_GIS\Project\_mxd\Secondary\_WR\_App\_POD.mxd

### LEGEND

- Point of Diversion (POD)
- Bowman Dam
- Tax Lots
- Waterbody

### DISCLAIMER

This map was prepared for the purpose of identifying the location of a water right only and it is not intended to provide legal dimensions or location of property ownership lines.

### MAP NOTES

Date: February 17, 2016  
Data Sources: Crook Co. GIS, USGS, OGIC  
Prepared By: GSI Water Solutions, Inc.

### POD LOCATION DESCRIPTION

**POD - Center of Dam**  
Located 2,350 feet South and 650 feet East from the NW Corner of Section 11, Township 17 South, Range 16 East (W.M.)

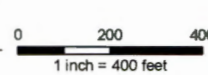

S-8840?

# Application for Secondary Water Right Permit in the Name of the U.S. Bureau of Reclamation

**RECEIVED**

MAR 10 2017

Point of Diversion Map

Township 17 South, Range 16 East (W.M.)

**OWRD**

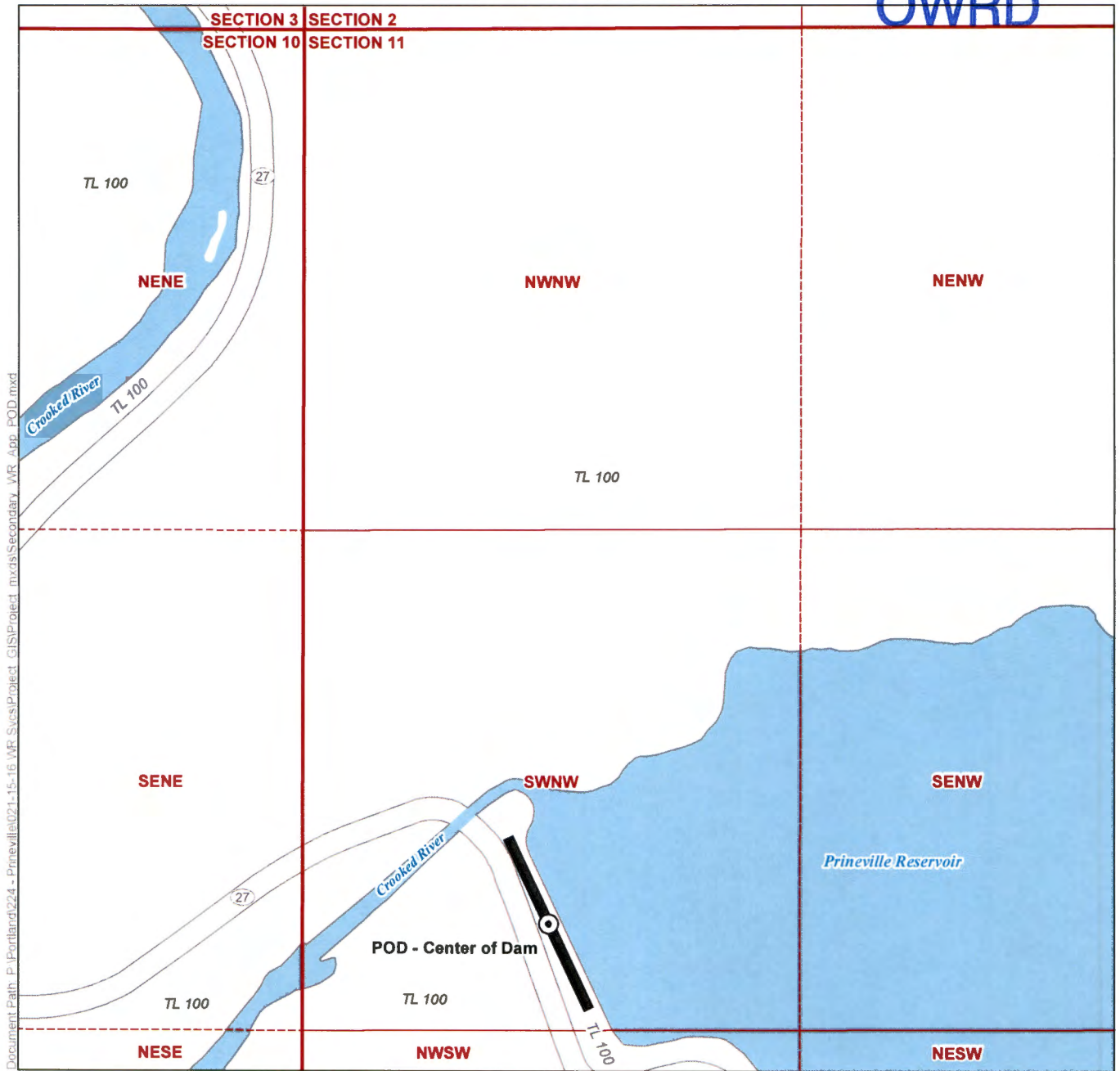

Document Path: P:\Portland\224 - Prineville\021-15-16 WR Svcs\Project GIS\Project\_mxd\Secondary\_WR\_App\_POD.mxd

**LEGEND**

- Point of Diversion (POD)
- Bowman Dam
- Tax Lots
- Waterbody

**DISCLAIMER**

This map was prepared for the purpose of identifying the location of a water right only and it is not intended to provide legal dimensions or location of property ownership lines.

**MAP NOTES**

Date: February 17, 2016  
Data Sources: Crook Co. GIS, USGS, OGIC  
Prepared By: GSI Water Solutions, Inc.

**POD LOCATION DESCRIPTION**

**POD - Center of Dam**  
Located 2,350 feet South and 650 feet East from the NW Corner of Section 11, Township 17 South, Range 16 East (W.M.)

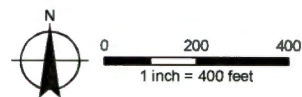

S-884n >

20488-5

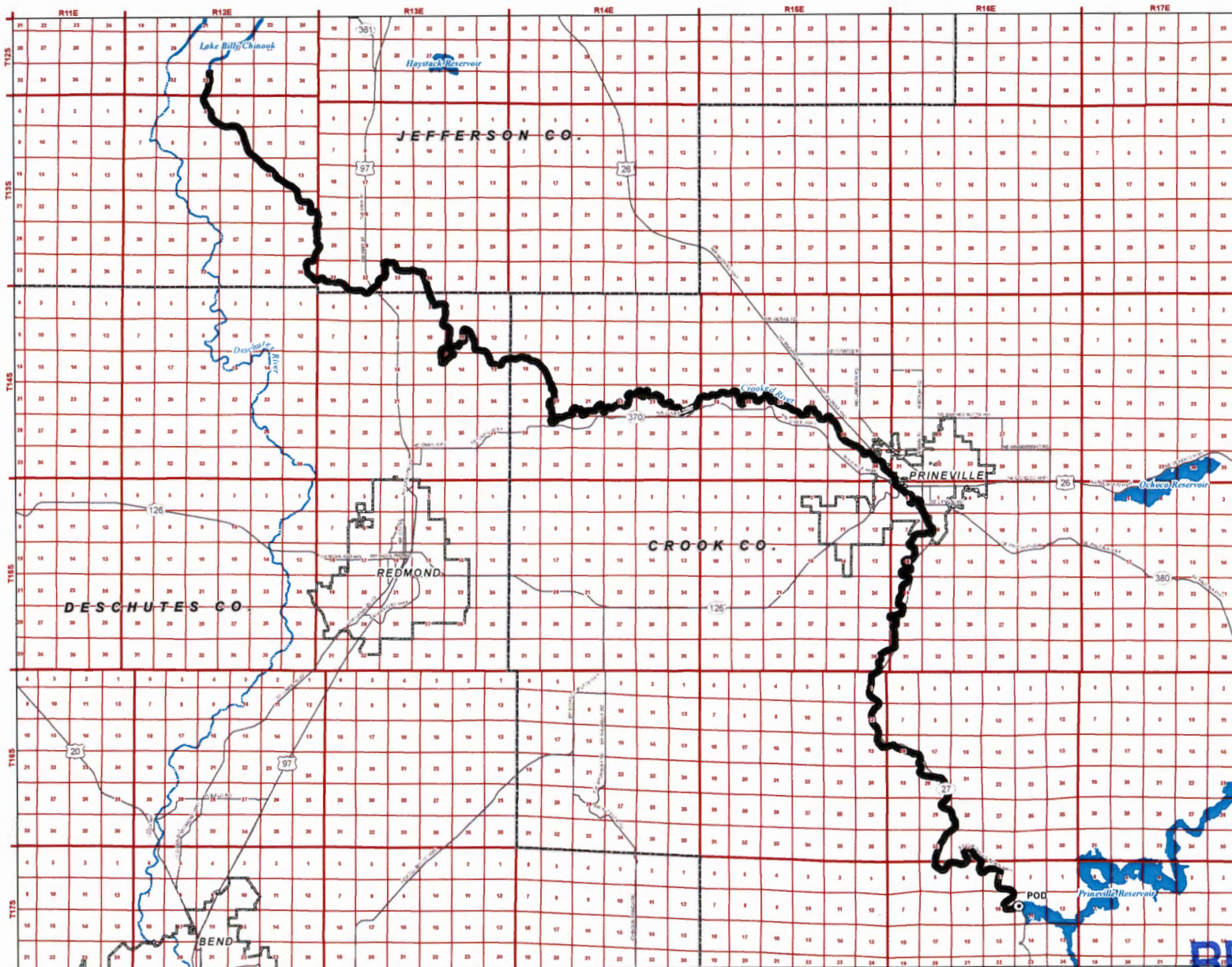

**Application for Secondary  
Water Right Permit in the Name of  
the U.S. Bureau of Reclamation**  
**Place of Use Map**  
Crook, Deschutes, and  
Jefferson Counties, Oregon

- LEGEND**
- Place of Use (POU)
  - Point of Diversion (POD)
  - Counties
  - Cities
  - Major Roads
  - Rivers
  - Lakes and Reservoirs

**POD LOCATION DESCRIPTION**  
POD  
Located 2,350 feet South and 650 feet East from  
the NW Corner of Section 11, Township 17 South,  
Range 16 East (W.M.)

**DISCLAIMER**  
This map was prepared for the purpose of identifying  
the location of a water right only and it is not intended  
to provide legal dimensions or location of property  
ownership lines.

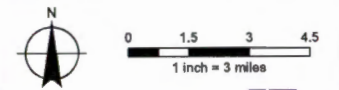

MAP NOTES:  
Scale: 1:62,500  
Data Source: Crook Co., OS, DES, OBC

RECEIVED

MAR 10 2017

OWRD

Document Path: P:\Portland\224 - Phase II\0211-15-16\_VR\Jobs\Project\_GIS\Project\_Limits\Secondary\_VR\_App\_POU.mxd

# Application for Secondary Water Right Permit in the Name of the U.S. Bureau of Reclamation

## Point of Diversion Map

Township 17 South, Range 16 East (W.M.)

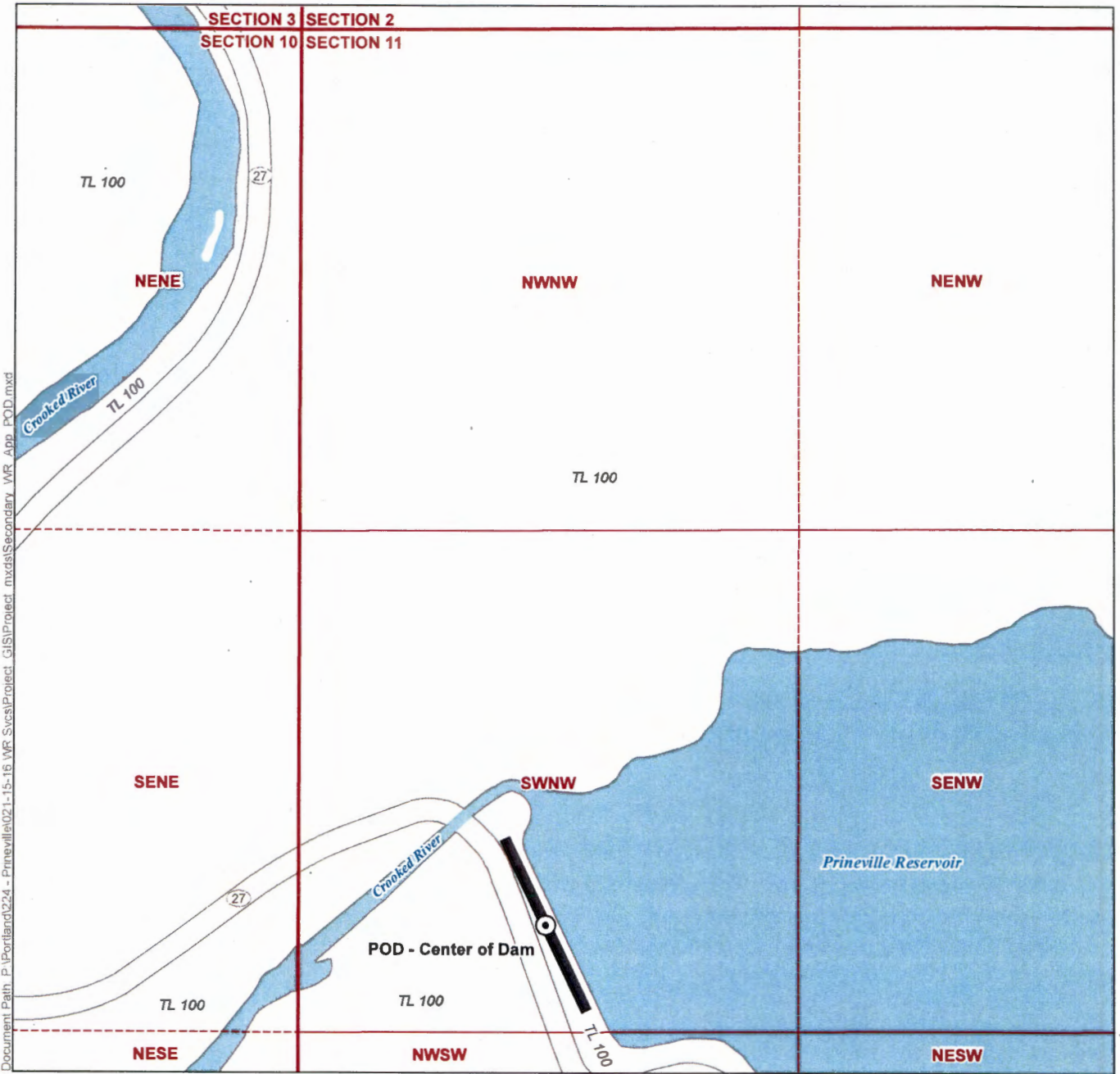

Document Path: P:\Portland\224 - Prineville\021-15-16\WR Svcs\Project\_GIS\Project\_mxd\Secondary\_Wr\_App\_POD.mxd

### LEGEND

- Point of Diversion (POD)
- Bowman Dam
- Tax Lots
- Waterbody

### DISCLAIMER

This map was prepared for the purpose of identifying the location of a water right only and it is not intended to provide legal dimensions or location of property ownership lines.

### MAP NOTES

Date: February 17, 2016  
Data Sources: Crook Co. GIS, USGS, OGIC  
Prepared By: GSI Water Solutions, Inc.

### POD LOCATION DESCRIPTION

**POD - Center of Dam**  
Located 2,350 feet South and 650 feet East from the NW Corner of Section 11, Township 17 South, Range 16 East (W.M.)

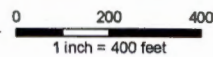

5-88402

5-28-16

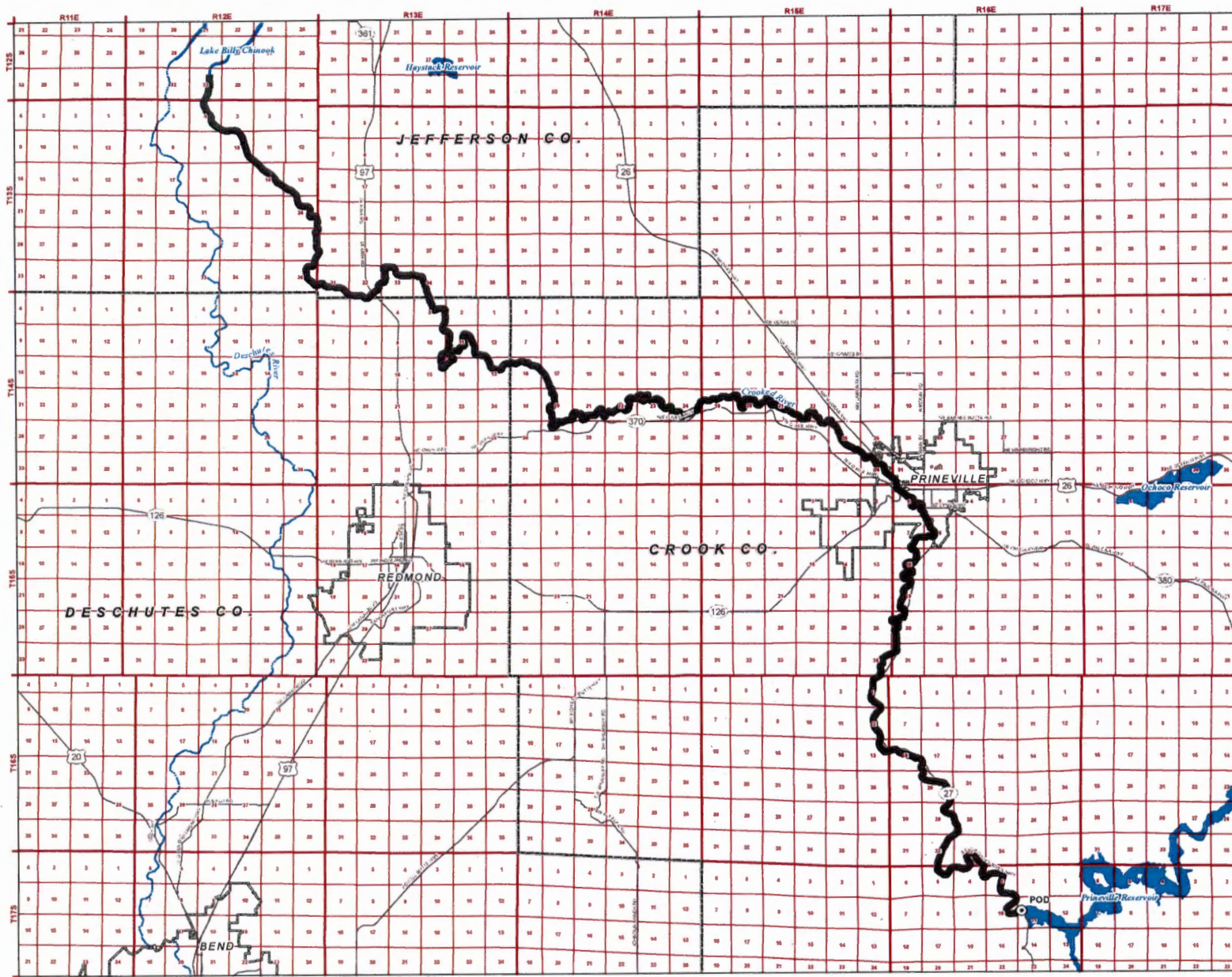

**Application for Secondary  
Water Right Permit in the Name of  
the U.S. Bureau of Reclamation**  
**Place of Use Map**  
Crook, Deschutes, and  
Jefferson Counties, Oregon

- LEGEND**
- Place of Use (POU)
  - Point of Diversion (POD)
  - Counties
  - Cities
  - Major Roads
  - Rivers
  - Lakes and Reservoirs

**POD LOCATION DESCRIPTION**  
POD  
Located 2,350 feet South and 650 feet East from  
the NW Corner of Section 11, Township 17 South,  
Range 16 East (W.M.)

**DISCLAIMER**  
This map was prepared for the purpose of identifying  
the location of a water right only and it is not intended  
to provide legal dimensions or location of property  
ownership lines.

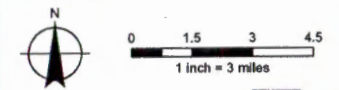

**MAP NOTES:**  
Date: February 12, 2016  
Data Sources: Crook Co. GIS, USGS, OGI



Document Path: P:\Portland\2224 - Prineville\02151516 VRR\Items\Project\_GIS\Project\_mxd\Interdarcy\_VRR\_App\_POU.mxd

# Application for Secondary Water Right Permit in the Name of the U.S. Bureau of Reclamation

## Point of Diversion Map

Township 17 South, Range 16 East (W.M.)

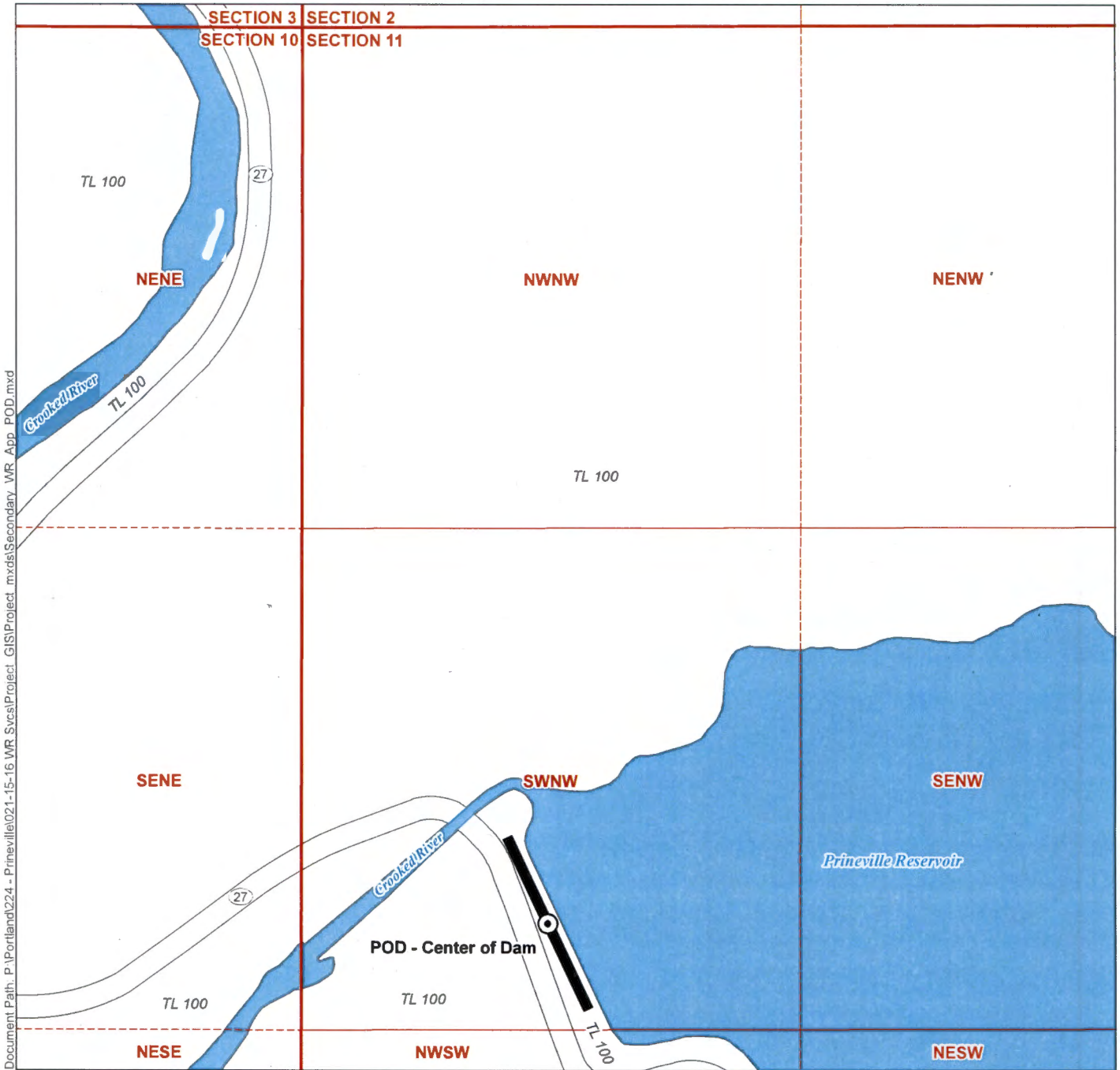

Document Path: P:\Portland\224 - Prineville\021-15-16 WR Svcs\Project\_GIS\Project\_mxd\Secondary WR App\_POD.mxd

### LEGEND

- Point of Diversion (POD)
- Bowman Dam
- Tax Lots
- Waterbody

### DISCLAIMER

This map was prepared for the purpose of identifying the location of a water right only and it is not intended to provide legal dimensions or location of property ownership lines.

### MAP NOTES

Date: February 17, 2016  
Data Sources: Crook Co. GIS, USGS, OGIC  
Prepared By: GSI Water Solutions, Inc.

### POD LOCATION DESCRIPTION

**POD - Center of Dam**  
Located 2,350 feet South and 650 feet East from the NW Corner of Section 11, Township 17 South, Range 16 East (W.M.)

**RECEIVED**

MAR 10 2017

**OWRD**



0 200 400  
1 inch = 400 feet









S-88402

Application for Secondary  
Water Right Permit in the Name of  
the U.S. Bureau of Reclamation

Place of Use Map

Crook, Deschutes, and  
Jefferson Counties, Oregon

LEGEND

-  Place of Use (POU)
-  Point of Diversion (POD)
-  Counties
-  Cities
-  Major Roads
-  Rivers
-  Lakes and Reservoirs

POD LOCATION DESCRIPTION

POD  
Located 2,350 feet South and 650 feet East from  
the NW Corner of Section 11, Township 17 South,  
Range 16 East (W.M.)

RECEIVED

MAR 10 2017

OWRD

DISCLAIMER

This map was prepared for the purpose of identifying  
the location of a water right only and it is not intended  
to provide legal dimensions or location of property  
ownership lines.



0 1.5 3 4.5  
1 inch = 3 miles

MAP NOTES:

Date: February 12, 2016  
Data Sources: Crook Co. GIS, USGS, OGIC

