

02/28/17

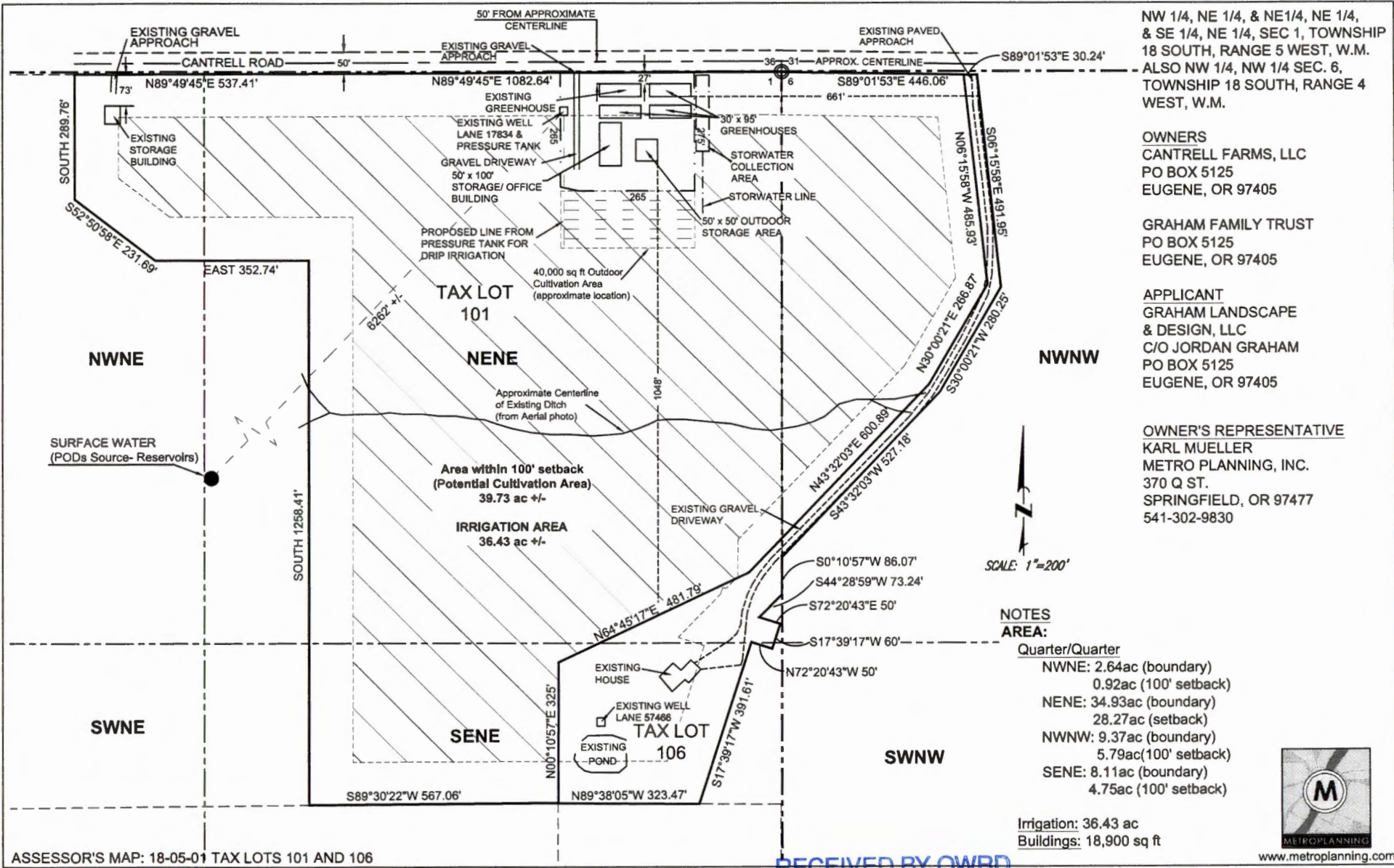

Gr-18-01-2

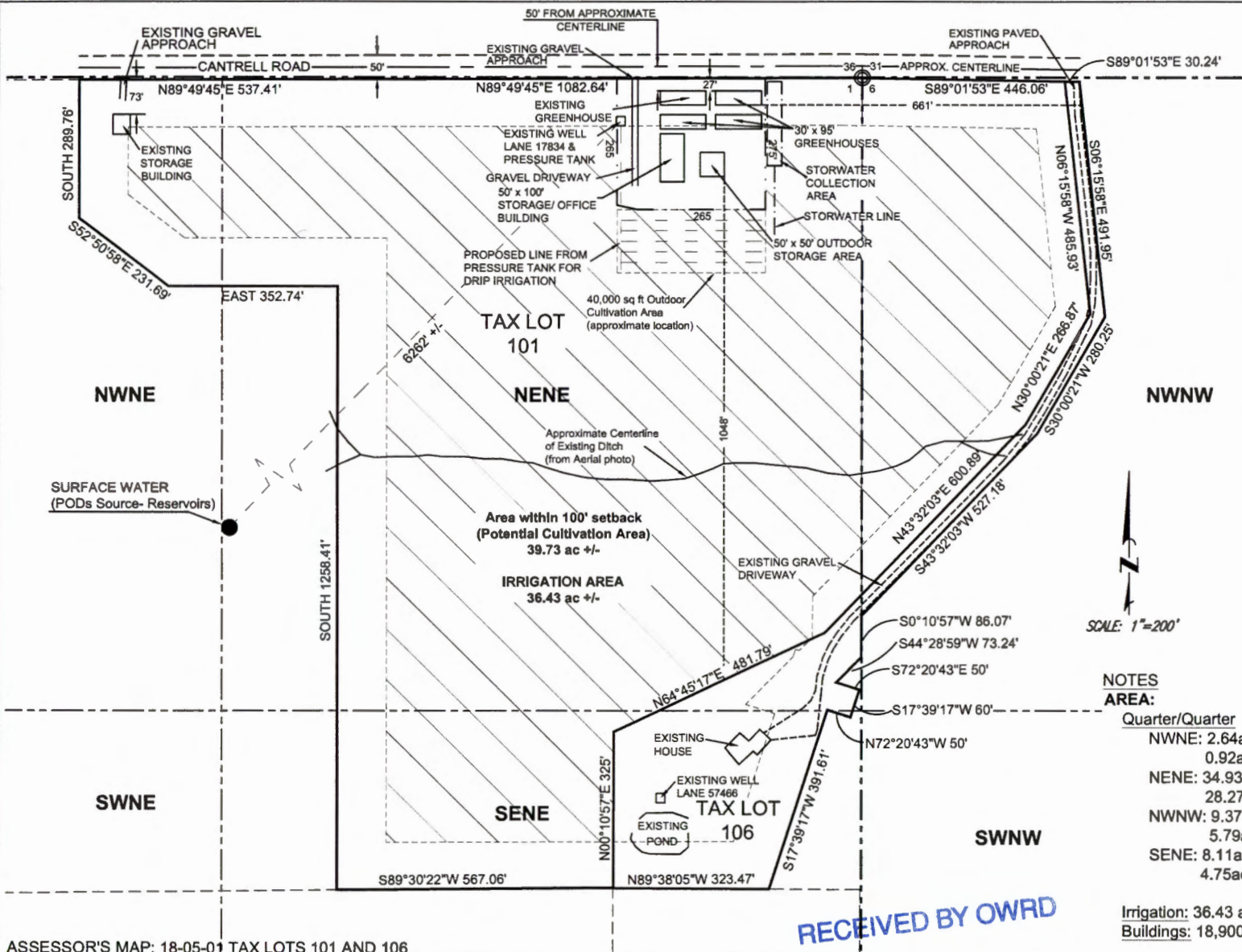

NW 1/4, NE 1/4, & NE 1/4, NE 1/4,  
 & SE 1/4, NE 1/4, SEC 1, TOWNSHIP  
 18 SOUTH, RANGE 5 WEST, W.M.  
 ALSO NW 1/4, NW 1/4 SEC. 6,  
 TOWNSHIP 18 SOUTH, RANGE 4  
 WEST, W.M.

**OWNERS**  
 CANTRELL FARMS, LLC  
 PO BOX 5125  
 EUGENE, OR 97405

**GRAHAM FAMILY TRUST**  
 PO BOX 5125  
 EUGENE, OR 97405

**APPLICANT**  
 GRAHAM LANDSCAPE  
 & DESIGN, LLC  
 C/O JORDAN GRAHAM  
 PO BOX 5125  
 EUGENE, OR 97405

**OWNER'S REPRESENTATIVE**  
 KARL MUELLER  
 METRO PLANNING, INC.  
 370 Q ST.  
 SPRINGFIELD, OR 97477  
 541-302-9830

SCALE: 1"=200'

**NOTES**  
**AREA:**

- Quarter/Quarter
- NWNE: 2.64ac (boundary)  
0.92ac (100' setback)
- NENE: 34.93ac (boundary)  
28.27ac (setback)
- NWNW: 9.37ac (boundary)  
5.79ac(100' setback)
- SENE: 8.11ac (boundary)  
4.75ac (100' setback)

Irrigation: 36.43 ac  
 Buildings: 18,900 sq ft



www.metroplanning.com

ASSESSOR'S MAP: 18-05-01 TAX LOTS 101 AND 106

RECEIVED BY OWRD

MAR 09 2017

SALEM, OR

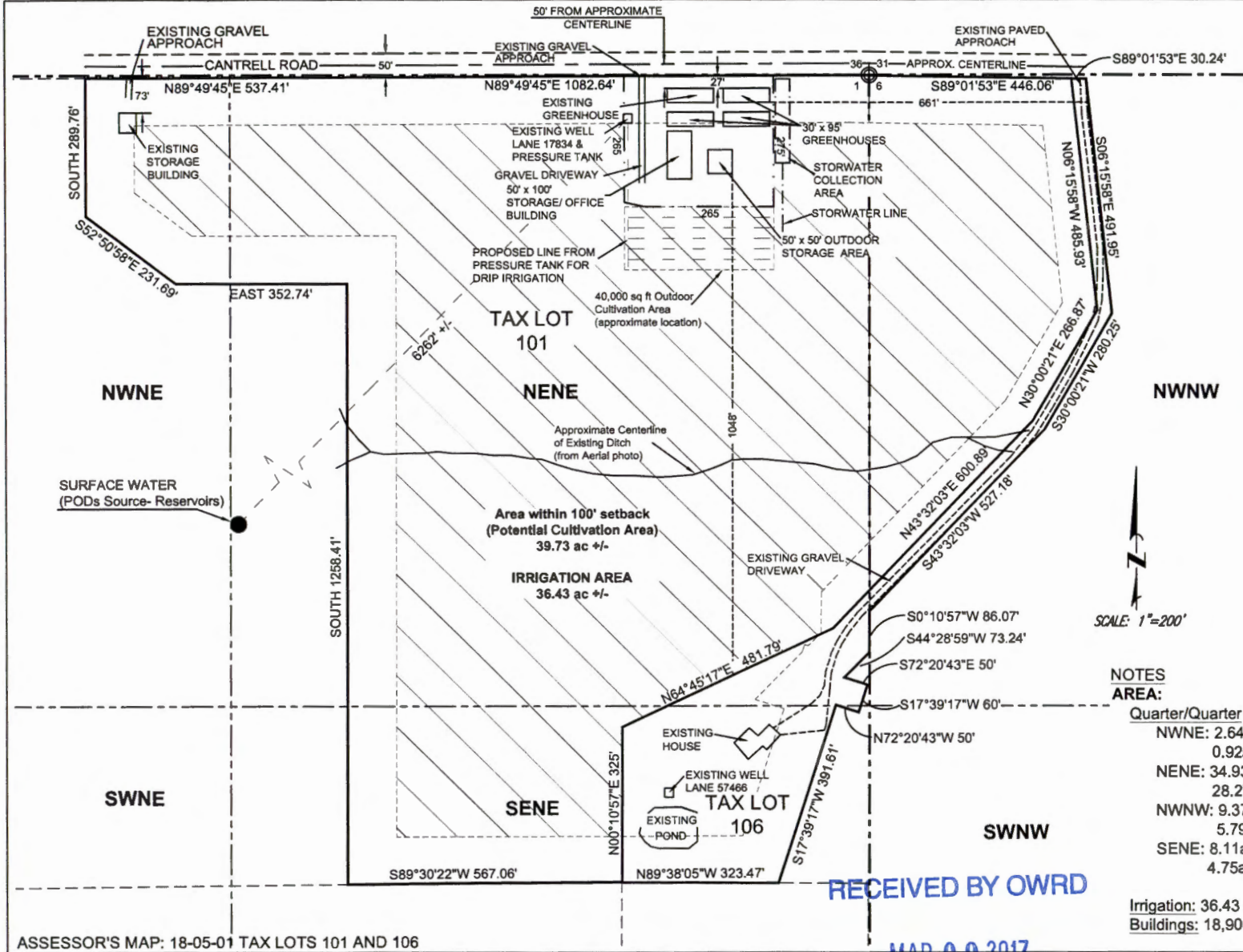

NW 1/4, NE 1/4, & NE1/4, NE 1/4,  
 & SE 1/4, NE 1/4, SEC 1, TOWNSHIP  
 18 SOUTH, RANGE 5 WEST, W.M.  
 ALSO NW 1/4, NW 1/4 SEC. 6,  
 TOWNSHIP 18 SOUTH, RANGE 4  
 WEST, W.M.

**OWNERS**  
 CANTRELL FARMS, LLC  
 PO BOX 5125  
 EUGENE, OR 97405

**GRAHAM FAMILY TRUST**  
 PO BOX 5125  
 EUGENE, OR 97405

**APPLICANT**  
 GRAHAM LANDSCAPE  
 & DESIGN, LLC  
 C/O JORDAN GRAHAM  
 PO BOX 5125  
 EUGENE, OR 97405

**OWNER'S REPRESENTATIVE**  
 KARL MUELLER  
 METRO PLANNING, INC.  
 370 Q ST.  
 SPRINGFIELD, OR 97477  
 541-302-9830

**NOTES**  
**AREA:**  
 Quarter/Quarter  
 NWNE: 2.64ac (boundary)  
 0.92ac (100' setback)  
 NENE: 34.93ac (boundary)  
 28.27ac (setback)  
 NWNW: 9.37ac (boundary)  
 5.79ac(100' setback)  
 SENE: 8.11ac (boundary)  
 4.75ac (100' setback)

Irrigation: 36.43 ac  
 Buildings: 18,900 sq ft



www.metroplanning.com

ASSESSOR'S MAP: 18-05-01 TAX LOTS 101 AND 106

RECEIVED BY OWRD

MAR 09 2017

SALEM, OR

6-18-17