

Q:\Biggs Service District\998-01 BiggsWaterSys\Imp\Drafting\Plot Files\081-GWP\FIGURE 1.dwg, Layout1, 11/17/2016 9:17:07 AM, prichardson

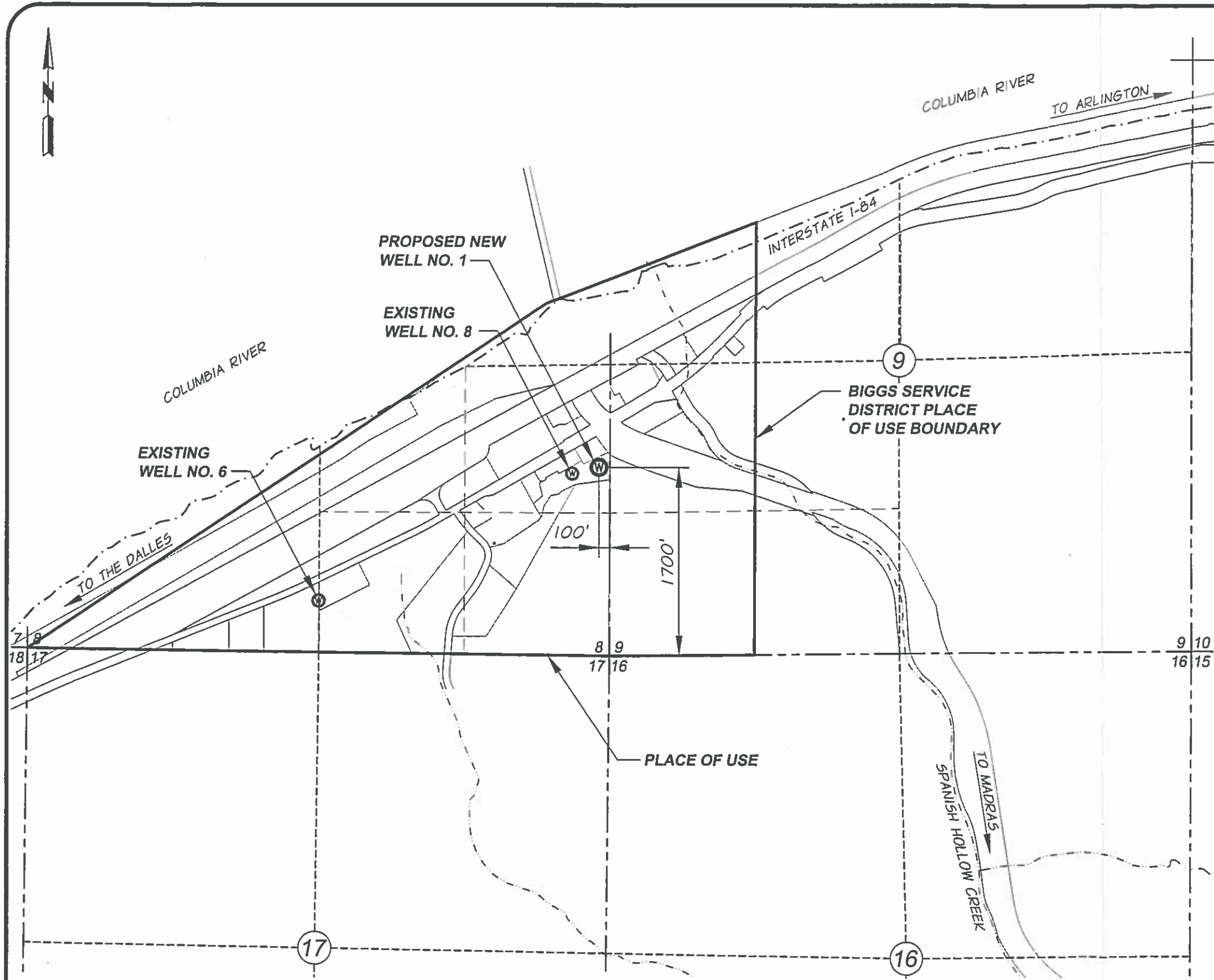

IN T.2. N., R.16 E., W.M., SHERMAN COUNTY, OREGON

**SECTION 8**

SW 1/4 OF THE SW 1/4

EXISTING WELL NO. 8 (PRIVATE) IS LOCATED 1,650 FT. NORTH AND 350 FT. WEST FROM THE SE CORNER OF SECTION 8, T.2 N., R.16 E. TAX LOT 1300

EXISTING WELL NO. 6 (PRIVATE) IS LOCATED 450 FT. NORTH AND 2,650 FT. WEST FROM THE SE CORNER OF SECTION 8, T.2 N., R.16 E. TAX LOT 200

PROPOSED WELL NO. 1 WILL BE LOCATED 1700 FT. NORTH AND 100 FT.± WEST FROM THE SE CORNER OF SECTION 8, T.2 N., R.16 E. TAX LOT 1500

**PLACE OF USE**

THE PLACE OF USE FOR WATER FROM THE NEW WELL WILL BE THE PLACE OF USE BOUNDARY AS SHOWN ON THIS MAP.

THE WATER WILL BE USED IN SHERMAN COUNTY, WITHIN HOOD FIFTEEN MILE BASIN.

THE PROPOSED WELL SITE IS LOCATED 850 FT.± FROM SPANISH HOLLOW CREEK.







THIS MAP IS FOR THE PURPOSE OF OBTAINING A GROUNDWATER PERMIT ONLY AND IS NOT INTENDED TO PROVIDE LEGAL DIMENSIONS FOR LOCATIONS OF PROPERTY LINES.

**RECEIVED**

MAR 07 2017

OWRD

**LEGEND**

-  EXISTING WELL
-  PROPOSED WELL
-  SECTION LINE
-  1/4 SECTION LINE
-  1/4 1/4 SECTION LINE
-  PLACE OF USE

BIGGS SERVICE DISTRICT  
SHERMAN COUNTY, OREGON  
GROUNDWATER PERMIT APPLICATION

**EXISTING AND PROPOSED  
WELL LOCATIONS**

FIGURE

1

G18475

