

RECEIVED

MAR 08 2017

OWRD

T.3S. R.4W. Sec. 3 and 10, W.M.

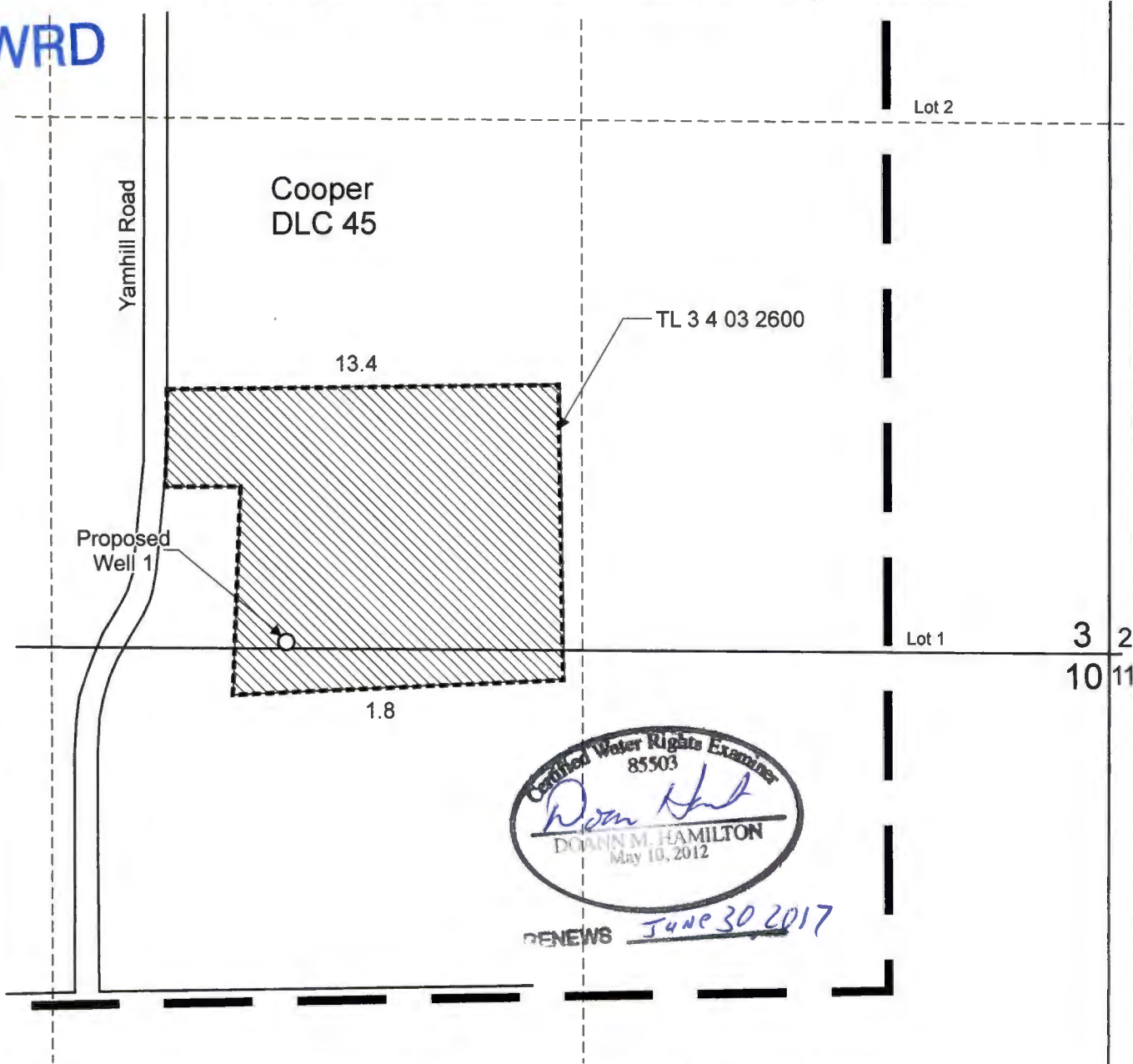

Certified Water Rights Examiner
85503
Doan Hill
DIANN M. HAMILTON
May 10, 2012

RENEWS JUNE 30 2017

Proposed Well 1 is located 35 feet north and 2,055 feet west from the SE corner, Section 3.

 Area (15.2 Acres) to be irrigated.

 Tax lot boundary

 Donation Land Claim boundary

Scale: 1" = 400'



This map was prepared for the purpose of identifying the location of a water right only and is not intended to provide legal dimensions or location of property ownership lines.



Water Right Application Map

LZ & J Enterprise Incorporated c/o Tony Wang
T.3S. R.4W. Sec. 3 and 10, W.M.

Pacific Hydro-Geology Inc.

11/2016

WangAppMap.cdr

G-18476