

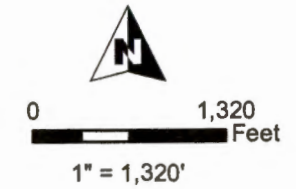

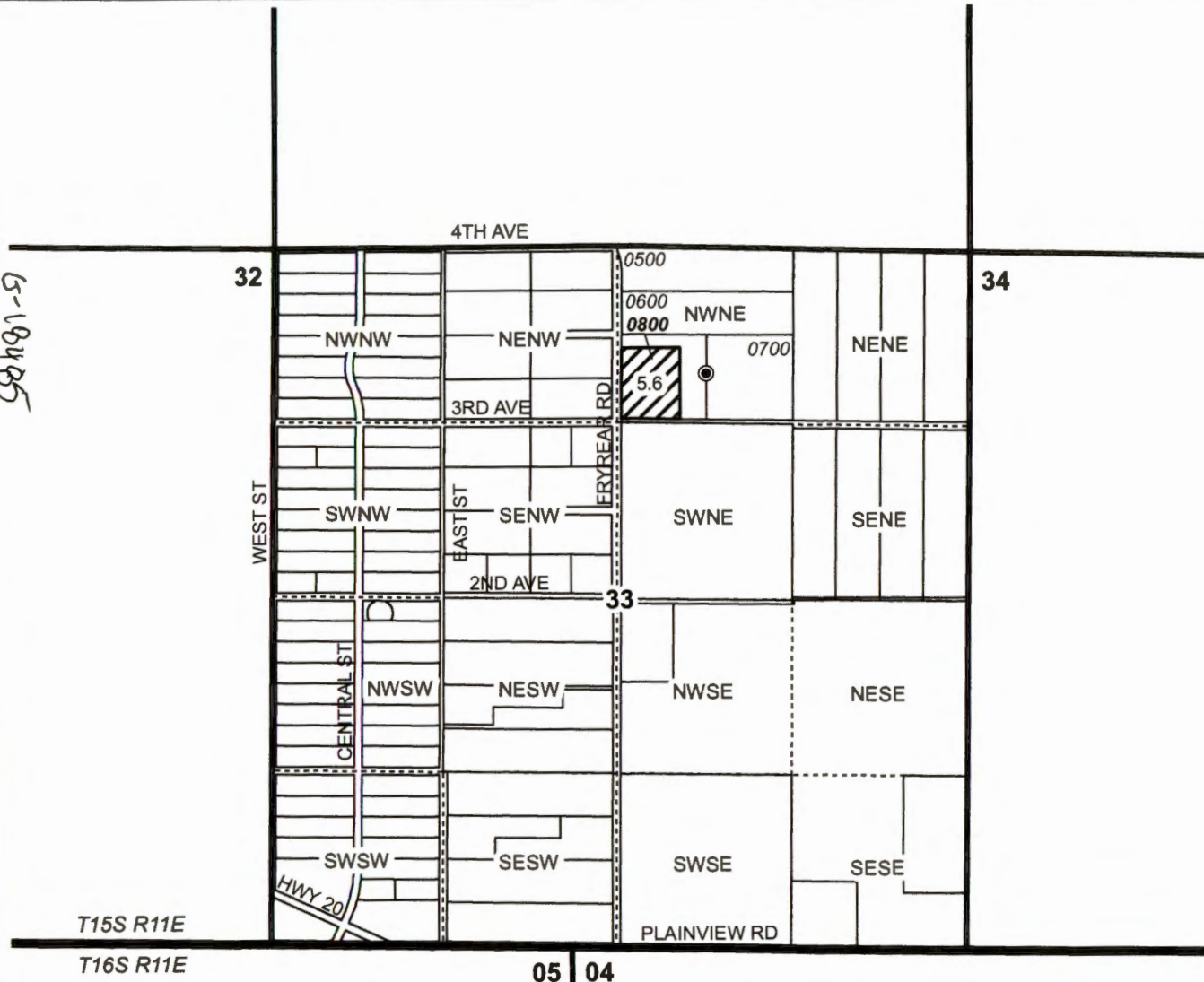



**T15S, R11E,
SECTION 33, WM**

DESCHUTES COUNTY, OREGON

5-18485



-  POU Irrigation
-  Township
-  Section
-  Quarter Quarter
-  Tax Lot
-  Well

WELL LOCATION:
980' S, 680' E OF
N 1/4 COR SEC 33

RECEIVED BY OWRD

MAR 27 2017

SALEM, OR

RENEWAL DATE 12/31/2017



GROUNDWATER APPLICATION MAP
Mary Seaton

TAXLOT 0800

NOTE: THIS MAP IS NOT INTENDED TO
PROVIDE LEGAL DIMENSIONS OR LOCATIONS
OF PROPERTY OWNERSHIP LINES.

JANUARY 30, 2017

WATER RIGHT SERVICES, LLC
PO BOX 1830, BEND, OR 97709
CCB# 197121 www.oregonwater.us
541-389-2837 JOHNSHORT@USA.COM