

RECEIVED



SEP 07 2017

OWRD T.7S. R.2W. Section 24, W.M.

13 | 18
24 | 19

Range 2W
Range 1W

Proposed Well 1 is located 715 feet south and 260 feet west from the NE corner, DLC 64.
Proposed Well 2 is located 405 feet south and 160 feet west from the NE corner, DLC 64.

-  Area (40.42 Acres) to be irrigated.
-  Tax lot boundary
-  Donation Land Claim boundary



RENEWS *June 30, 2019*

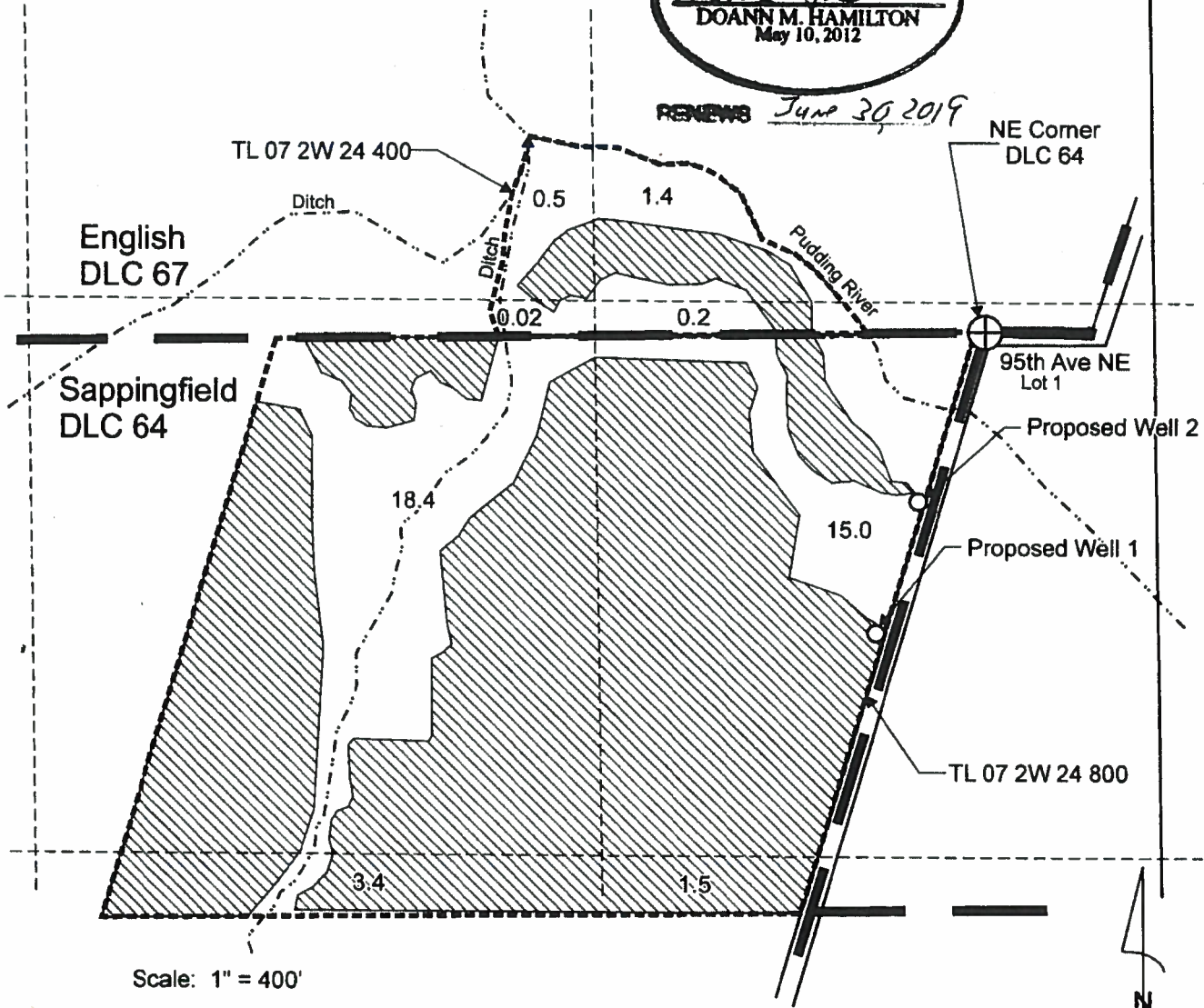

Scale: 1" = 400'



This map was prepared for the purpose of identifying the location of a water right only and is not intended to provide legal dimensions or location of property ownership lines.



Water Right Application Map

Marty Johnson
T.7S. R.2W. Section 24, W.M.

Pacific Hydro-Geology Inc.

03/2017
Rev 09/2017

5-18487

JohnsonMGWAAppMap.cdr