

Scale 1" = 660'
Sec 31; T16S; R3W

31

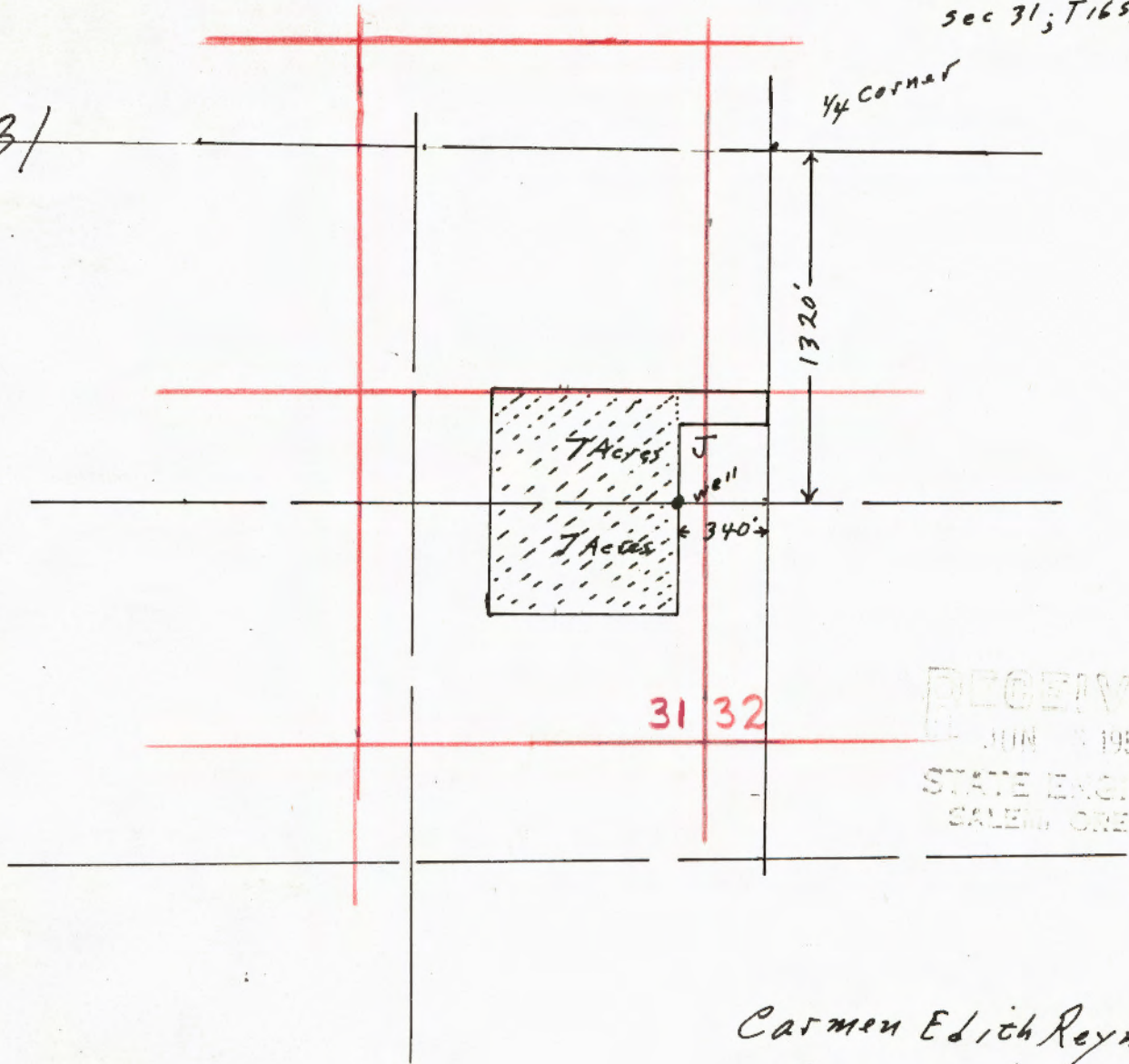

31 32

RECEIVED
JUN 19 1958
STATE ENGINEER
SALEM, OREGON

Carmen Edith Reynolds
R2 Box 382
Eugene, Oregon.

"40" lines shown in red based
on G.L.O. Plat information.

Land apparently is entirely within
the SE $\frac{1}{4}$ SE $\frac{1}{4}$ of Section 31.

12/23/80 w.a.carr

Location of property based on legal description
as submitted and recorded in Lane County Records
on May 21, 1974

12/23/80 w.a.carr

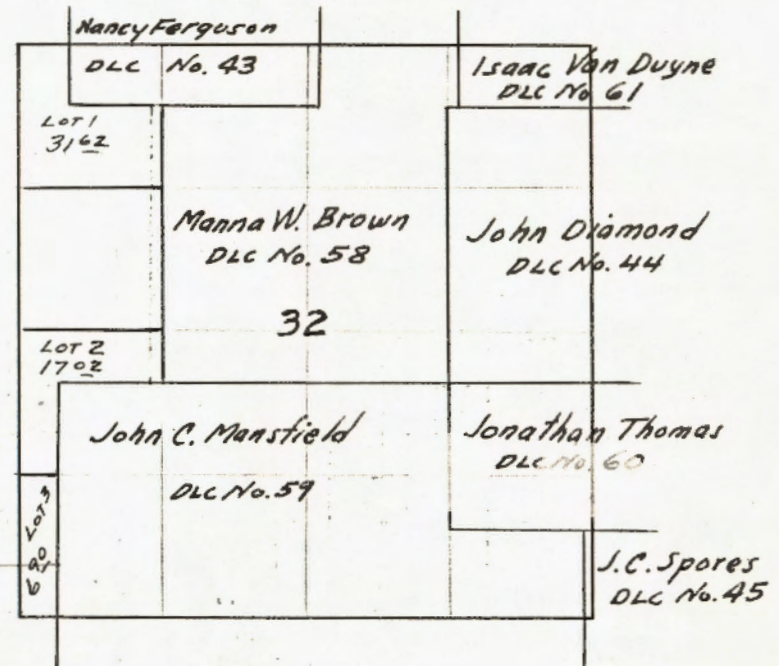
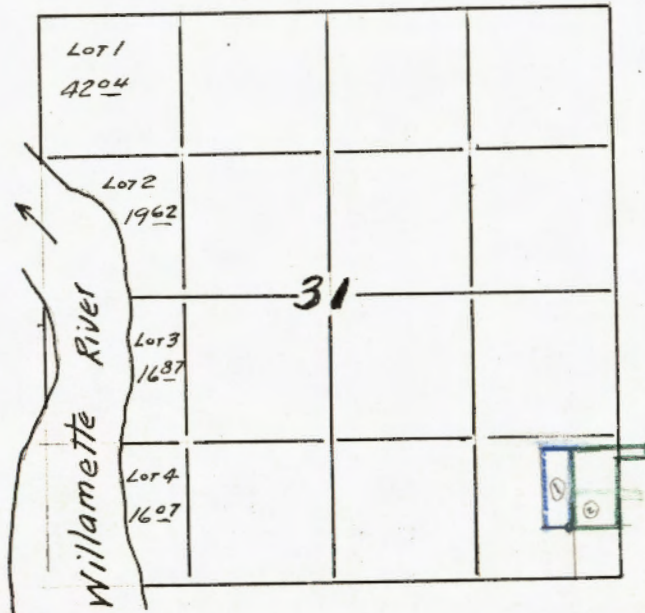

T.16 S. R. 3 W.