

Groundwater Review Summary Form

Application # G- 18406

GW Reviewer Ashra Bouchier Date Review Completed: 3/29/2017

Summary of GW availability and Injury Review:

[] Groundwater for the proposed use is either over appropriated, will not likely be available in the amounts requested without injury to prior water rights, OR will not likely be available within the capacity of the groundwater resource per Section B of the attached review form.

Summary of Potential for Substantial Interference Review:

[] There is the potential for substantial interference per Section C of the attached review form.

Summary of Well Construction Assessment:

[] The well does not appear to meet current well construction standards per Section D of the attached review form. Route through Well Construction and Compliance Section.

This is only a summary. Documentation is attached and should be read thoroughly to understand the basis for determinations and for conditions that may be necessary for a permit (if one is issued).

- Within USGS Study Area Boundary

WATER RESOURCES DEPARTMENT

MEMO

Date: March 29, 2017

TO: Application: G-18406

FROM: GW: Aurora Bouchier
(Reviewer's Name)

SUBJECT: Scenic Waterway Interference & General/Local Surface Water
 Evaluation for Deschutes Ground Water Study Area

The source of appropriation is within or above the Deschutes
 Scenic Waterway.

Use the Scenic Waterway condition (Condition 7J).

PREPONDERANCE OF EVIDENCE FINDING UNDER ORS 390.835:

Department has found that there is a preponderance of evidence that the proposed use of ground water will measurably reduce the surface water flows necessary to maintain the free-flowing character of the Deschutes Scenic Waterway in quantities necessary for recreation, fish and wildlife.

LOCALIZED IMPACT FINDING

The proposed use of ground water will have a localized impact to surface water in the _____ River/Creek Subbasin.

If the localized impact box above is checked, then the water use under any right issued pursuant to this application is presumed to have a localized impact on surface water within the identified subbasin. Mitigation of the impact, originating from within the Local Zone of Impact identified by the Department, will be required before a permit may be issued for the proposed use.

If the localized impact box above is not checked, then the water use under any right issued pursuant to this application is presumed to have a general (regional) impact on surface water. Mitigation of the impact, originating anywhere within the Deschutes Basin above the Madras gage, will be required before a permit may be issued for the proposed use.

PUBLIC INTEREST REVIEW FOR GROUNDWATER APPLICATIONS

TO: Water Rights Section Date March 29, 2017
 FROM: Groundwater Section Aurora C Bouchier
Reviewer's Name
 SUBJECT: Application G- 18406 Supersedes review of na
Date of Review(s)

PUBLIC INTEREST PRESUMPTION; GROUNDWATER

OAR 690-310-130 (1) *The Department shall presume that a proposed groundwater use will ensure the preservation of the public welfare, safety and health as described in ORS 537.525. Department staff review groundwater applications under OAR 690-310-140 to determine whether the presumption is established. OAR 690-310-140 allows the proposed use be modified or conditioned to meet the presumption criteria. This review is based upon available information and agency policies in place at the time of evaluation.*

A. GENERAL INFORMATION: Applicant's Name: Springwater Red Angus Ranch LLC County: Jefferson

A1. Applicant(s) seek(s) 0.027 cfs from 1 well(s) in the Deschutes Basin,
Lower Deschutes (general zone) subbasin (Madras West quadrangle)

A2. Proposed use irrigation (41.6 acres) Seasonality: Irrigation season

A3. Well and aquifer data (attach and number logs for existing wells; mark proposed wells as such under logid):

Well	Logid	Applicant's Well #	Proposed Aquifer*	Proposed Rate(cfs)	Location (T/R-S QQ-Q)	Location, metes and bounds, e.g. 2250' N, 1200' E fr NW cor S 36
1	JEFF 51162	Mark Hettervig	Deschutes and CRBG	0.027 (12 gpm)	10S/13E-7 NE-NW	(none provided)
2						
3						
4						
5						

* Alluvium, CRB, Bedrock

Well	Well Elev ft msl	First Water ft bls	SWL ft bls	SWL Date	Well Depth (ft)	Seal Interval (ft)	Casing Intervals (ft)	Liner Intervals (ft)	Perforations Or Screens (ft)	Well Yield (gpm)	Draw Down (ft)	Test Type
1	-1980	580	244	4/9/2012	814	0-42, 160-211	+2-211	194-814	734-754, 774-794	12		A

Use data from application for proposed wells.

A4. **Comments:** This application contains many inconsistencies (on the maps: range listed varies depending on map, and there are multiple wells located on the various maps; requested rate: Section 3 lists a max rate requested of 12 gpm, yet Section 4 indicates 41.6 acres to irrigate with a maximum total of 4.4 ac-ft per year).

The well is within the USGS Groundwater Study Area and subject to Division 690-505-0500 to 0620.

A5. **Provisions of the** Deschutes Basin rules relative to the development, classification and/or management of groundwater hydraulically connected to surface water **are, or** **are not,** activated by this application. (Not all basin rules contain such provisions.)
 Comments: Within USGS Study Area Boundary.

A6. **Well(s) #** _____, _____, _____, _____, _____, tap(s) an aquifer limited by an administrative restriction.
 Name of administrative area: _____
 Comments: _____

B. GROUNDWATER AVAILABILITY CONSIDERATIONS, OAR 690-310-130, 400-010, 410-0070

B1. **Based upon available data**, I have determined that groundwater* for the proposed use:

- a. is over appropriated, is not over appropriated, or cannot be determined to be over appropriated during any period of the proposed use. * This finding is limited to the groundwater portion of the over-appropriation determination as prescribed in OAR 690-310-130;
- b. will not or will likely be available in the amounts requested without injury to prior water rights. * This finding is limited to the groundwater portion of the injury determination as prescribed in OAR 690-310-130;
- c. will not or will likely to be available within the capacity of the groundwater resource; or
- d. will, if properly conditioned, avoid injury to existing groundwater rights or to the groundwater resource:
 - i. The permit should contain condition #(s) _____;
 - ii. The permit should be conditioned as indicated in item 2 below.
 - iii. The permit should contain special condition(s) as indicated in item 3 below;

- B2. a. **Condition** to allow groundwater production from no deeper than _____ ft. below land surface;
- b. **Condition** to allow groundwater production from no shallower than _____ ft. below land surface;
- c. **Condition** to allow groundwater production only from the _____ groundwater reservoir between approximately _____ ft. and _____ ft. below land surface;
- d. **Well reconstruction** is necessary to accomplish one or more of the above conditions. The problems that are likely to occur with this use and without reconstructing are cited below. Without reconstruction, I recommend withholding issuance of the permit until evidence of well reconstruction is filed with the Department and approved by the Groundwater Section.

Describe injury –as related to water availability– that is likely to occur without well reconstruction (interference w/ senior water rights, not within the capacity of the resource, etc): _____

B3. **Groundwater availability remarks:** _____

The nearest state observation well is JEFF 325, located approximately 0.6 miles to the northwest of the well. JEFF 325 has been monitored periodically since the mid 1990's through present. Overall, the water level in JEFF 325 has risen about 5 feet during the period of record. The hydrograph for JEFF 325 shows fluctuations which are likely driven by climatic factors, although long-term effects from the filling of Lake Billy Chinook / Lake Simtustus / Pelton Regulating Reservoir may be driving the overall increase in water level.

C. GROUNDWATER/SURFACE WATER CONSIDERATIONS, OAR 690-09-040

C1. **690-09-040 (1):** Evaluation of aquifer confinement:

Well	Aquifer or Proposed Aquifer	Confined	Unconfined
		<input type="checkbox"/>	<input type="checkbox"/>
		<input type="checkbox"/>	<input type="checkbox"/>
		<input type="checkbox"/>	<input type="checkbox"/>
		<input type="checkbox"/>	<input type="checkbox"/>
		<input type="checkbox"/>	<input type="checkbox"/>

Basis for aquifer confinement evaluation: _____

C2. **690-09-040 (2) (3):** Evaluation of distance to, and hydraulic connection with, surface water sources. All wells located a horizontal distance less than 1/4 mile from a surface water source that produce water from an unconfined aquifer shall be assumed to be hydraulically connected to the surface water source. Include in this table any streams located beyond one mile that are evaluated for PSI.

Well	SW #	Surface Water Name	GW Elev ft msl	SW Elev ft msl	Distance (ft)	Hydraulically Connected?			Potential for Subst. Interfer. Assumed?	
						YES	NO	ASSUMED	YES	NO
						<input type="checkbox"/>	<input type="checkbox"/>	<input type="checkbox"/>	<input type="checkbox"/>	<input type="checkbox"/>
						<input type="checkbox"/>	<input type="checkbox"/>	<input type="checkbox"/>	<input type="checkbox"/>	<input type="checkbox"/>
						<input type="checkbox"/>	<input type="checkbox"/>	<input type="checkbox"/>	<input type="checkbox"/>	<input type="checkbox"/>
						<input type="checkbox"/>	<input type="checkbox"/>	<input type="checkbox"/>	<input type="checkbox"/>	<input type="checkbox"/>
						<input type="checkbox"/>	<input type="checkbox"/>	<input type="checkbox"/>	<input type="checkbox"/>	<input type="checkbox"/>
						<input type="checkbox"/>	<input type="checkbox"/>	<input type="checkbox"/>	<input type="checkbox"/>	<input type="checkbox"/>
						<input type="checkbox"/>	<input type="checkbox"/>	<input type="checkbox"/>	<input type="checkbox"/>	<input type="checkbox"/>
						<input type="checkbox"/>	<input type="checkbox"/>	<input type="checkbox"/>	<input type="checkbox"/>	<input type="checkbox"/>

Basis for aquifer hydraulic connection evaluation: _____

Water Availability Basin the well(s) are located within: _____

C3a. **690-09-040 (4):** Evaluation of stream impacts for each well that has been determined or assumed to be **hydraulically connected and less than 1 mile** from a surface water source. Limit evaluation to instream rights and minimum stream flows that are pertinent to that surface water source, and not lower SW sources to which the stream under evaluation is tributary. Compare the requested rate against the 1% of 80% natural flow for the pertinent Water Availability Basin (WAB). If Q is not distributed by well, use full rate for each well. Any checked box indicates the well is assumed to have the potential to cause PSI.

Well	SW #	Well < 1/4 mile?	Qw > 5 cfs?	Instream Water Right ID	Instream Water Right Q (cfs)	Qw > 1% ISWR?	80% Natural Flow (cfs)	Qw > 1% of 80% Natural Flow?	Interference @ 30 days (%)	Potential for Subst. Interfer. Assumed?
		<input type="checkbox"/>	<input type="checkbox"/>			<input type="checkbox"/>		<input type="checkbox"/>		<input type="checkbox"/>
		<input type="checkbox"/>	<input type="checkbox"/>			<input type="checkbox"/>		<input type="checkbox"/>		<input type="checkbox"/>
		<input type="checkbox"/>	<input type="checkbox"/>			<input type="checkbox"/>		<input type="checkbox"/>		<input type="checkbox"/>
		<input type="checkbox"/>	<input type="checkbox"/>			<input type="checkbox"/>		<input type="checkbox"/>		<input type="checkbox"/>
		<input type="checkbox"/>	<input type="checkbox"/>			<input type="checkbox"/>		<input type="checkbox"/>		<input type="checkbox"/>
		<input type="checkbox"/>	<input type="checkbox"/>			<input type="checkbox"/>		<input type="checkbox"/>		<input type="checkbox"/>
		<input type="checkbox"/>	<input type="checkbox"/>			<input type="checkbox"/>		<input type="checkbox"/>		<input type="checkbox"/>
		<input type="checkbox"/>	<input type="checkbox"/>			<input type="checkbox"/>		<input type="checkbox"/>		<input type="checkbox"/>

C3b. **690-09-040 (4):** Evaluation of stream impacts by total appropriation for all wells determined or assumed to be **hydraulically connected and less than 1 mile** from a surface water source. **Complete only if Q is distributed among wells.** Otherwise same evaluation and limitations apply as in C3a above.

SW #	Qw > 5 cfs?	Instream Water Right ID	Instream Water Right Q (cfs)	Qw > 1% ISWR?	80% Natural Flow (cfs)	Qw > 1% of 80% Natural Flow?	Interference @ 30 days (%)	Potential for Subst. Interfer. Assumed?
	<input type="checkbox"/>			<input type="checkbox"/>		<input type="checkbox"/>		<input type="checkbox"/>
	<input type="checkbox"/>			<input type="checkbox"/>		<input type="checkbox"/>		<input type="checkbox"/>
	<input type="checkbox"/>			<input type="checkbox"/>		<input type="checkbox"/>		<input type="checkbox"/>
	<input type="checkbox"/>			<input type="checkbox"/>		<input type="checkbox"/>		<input type="checkbox"/>

Comments: _____

C4a. **690-09-040 (5):** Estimated impacts on **hydraulically connected surface water sources greater than one mile** as a percentage of the proposed pumping rate. Limit evaluation to the effects that will occur up to one year after pumping begins. This table encompasses the considerations required by 09-040 (5)(a), (b), (c) and (d), which are not included on this form. Use additional sheets if calculated flows from more than one WAB are required.

Non-Distributed Wells													
Well	SW#	Jan	Feb	Mar	Apr	May	Jun	Jul	Aug	Sep	Oct	Nov	Dec
		%	%	%	%	%	%	%	%	%	%	%	%
Well Q as CFS													
Interference CFS													
		%	%	%	%	%	%	%	%	%	%	%	%
Well Q as CFS													
Interference CFS													
		%	%	%	%	%	%	%	%	%	%	%	%
Well Q as CFS													
Interference CFS													
		%	%	%	%	%	%	%	%	%	%	%	%
Well Q as CFS													
Interference CFS													
		%	%	%	%	%	%	%	%	%	%	%	%
Well Q as CFS													
Interference CFS													
(A) = Total Interf.													
(B) = 80 % Nat. Q													
(C) = 1 % Nat. Q													
(D) = (A) > (C)		✓	✓	✓	✓	✓	✓	✓	✓	✓	✓	✓	✓
(E) = (A / B) x 100		%	%	%	%	%	%	%	%	%	%	%	%

(A) = total interference as CFS; (B) = WAB calculated natural flow at 80% exceed. as CFS; (C) = 1% of calculated natural flow at 80% exceed. as CFS; (D) = highlight the checkmark for each month where (A) is greater than (C); (E) = total interference divided by 80% flow as percentage.

Basis for impact evaluation: _____

C4b. **690-09-040 (5) (b) The potential to impair or detrimentally affect the public interest is to be determined by the Water Rights Section.**

C5. **If properly conditioned**, the surface water source(s) can be adequately protected from interference, and/or groundwater use under this permit can be regulated if it is found to substantially interfere with surface water:
i. The permit should contain condition #(s) _____;
ii. The permit should contain special condition(s) as indicated in "Remarks" below;

C6. **SW / GW Remarks and Conditions:** _____

References Used: _____
Application file: G-18406.

Gannett, Marshall W., Lite, Kenneth E. Jr., Morgan, David S., and Collins, Charles A., 2001, Ground-Water Hydrology of the Upper Deschutes Basin, Oregon; U.S. Geological Survey Water-Resources Investigations Report 00-4162.

Gannett, Marshall W., and Lite, Kenneth E. Jr., 2004, Simulation of the Regional Ground-Water Flow in the Upper Deschutes Basin, Oregon; U.S. Geological Survey Water-Resources Investigations Report 03-4195.

Lite, Kenneth E. Jr., and Gannett, Marshall W., 2002, Geologic Framework of the Regional Ground-Water Flow System in the Upper Deschutes Basin, Oregon; U.S. Geological Survey Water-Resources Investigations Report 02-4015.

OWRD Well Log database and groundwater-level data.

Smith, G.A., 1987, Geologic map of the Madras West and Madras East quadrangle, Jefferson County, Oregon, Geologic Map Series GMS 45, Oregon Department of Geology and Mineral Industries Portland, OR., map scale 1:24,000.

D. WELL CONSTRUCTION, OAR 690-200

D1. Well #: _____ Logid: _____

D2. THE WELL does not appear to meet current well construction standards based upon:

- a. review of the well log;
- b. field inspection by _____;
- c. report of CWRE _____;
- d. other: (specify) _____

D3. THE WELL construction deficiency or other comment is described as follows: _____

D4. Route to the Well Construction and Compliance Section for a review of existing well construction.

Water-Level Trends in Nearby Wells

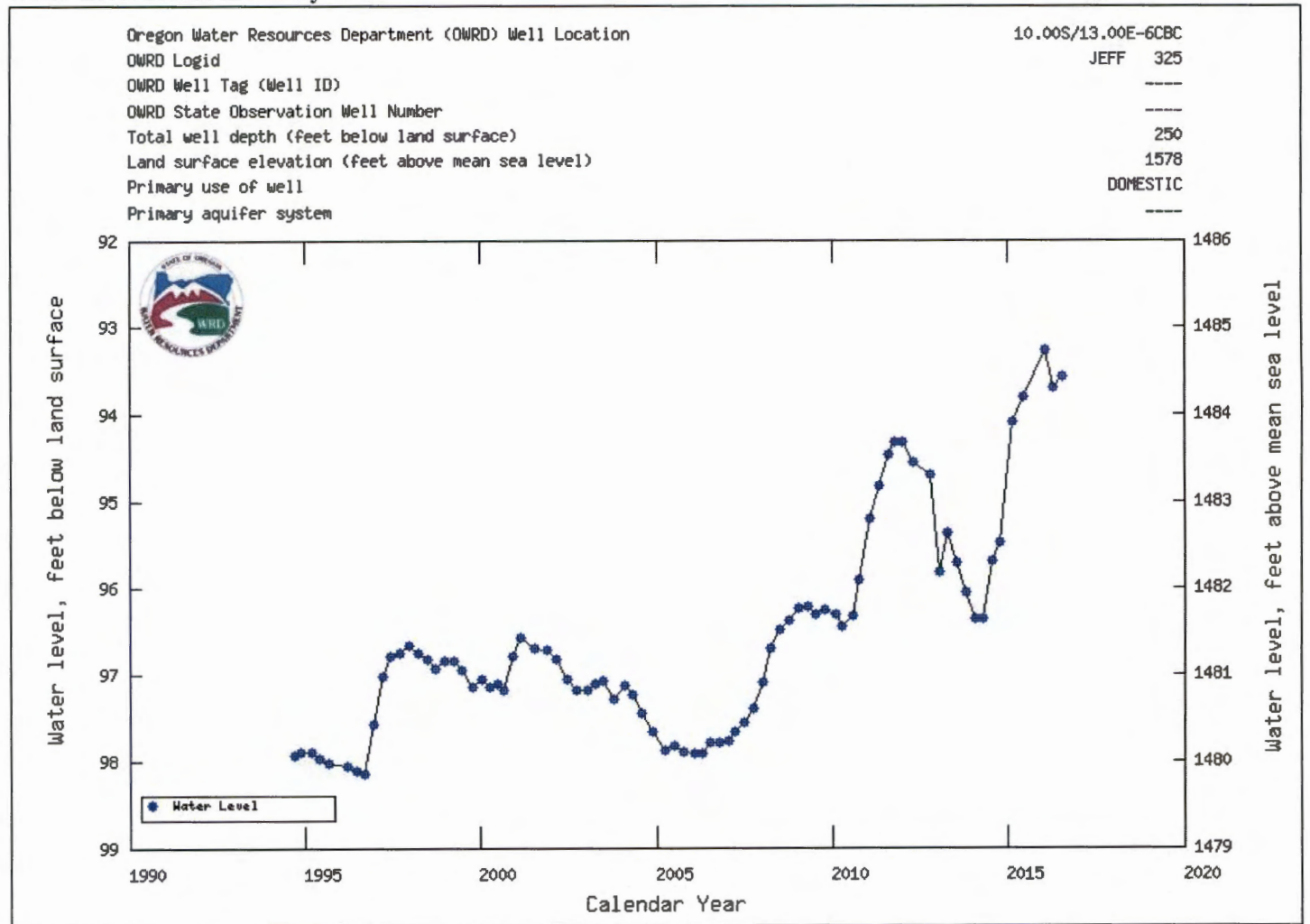

Well Location Map

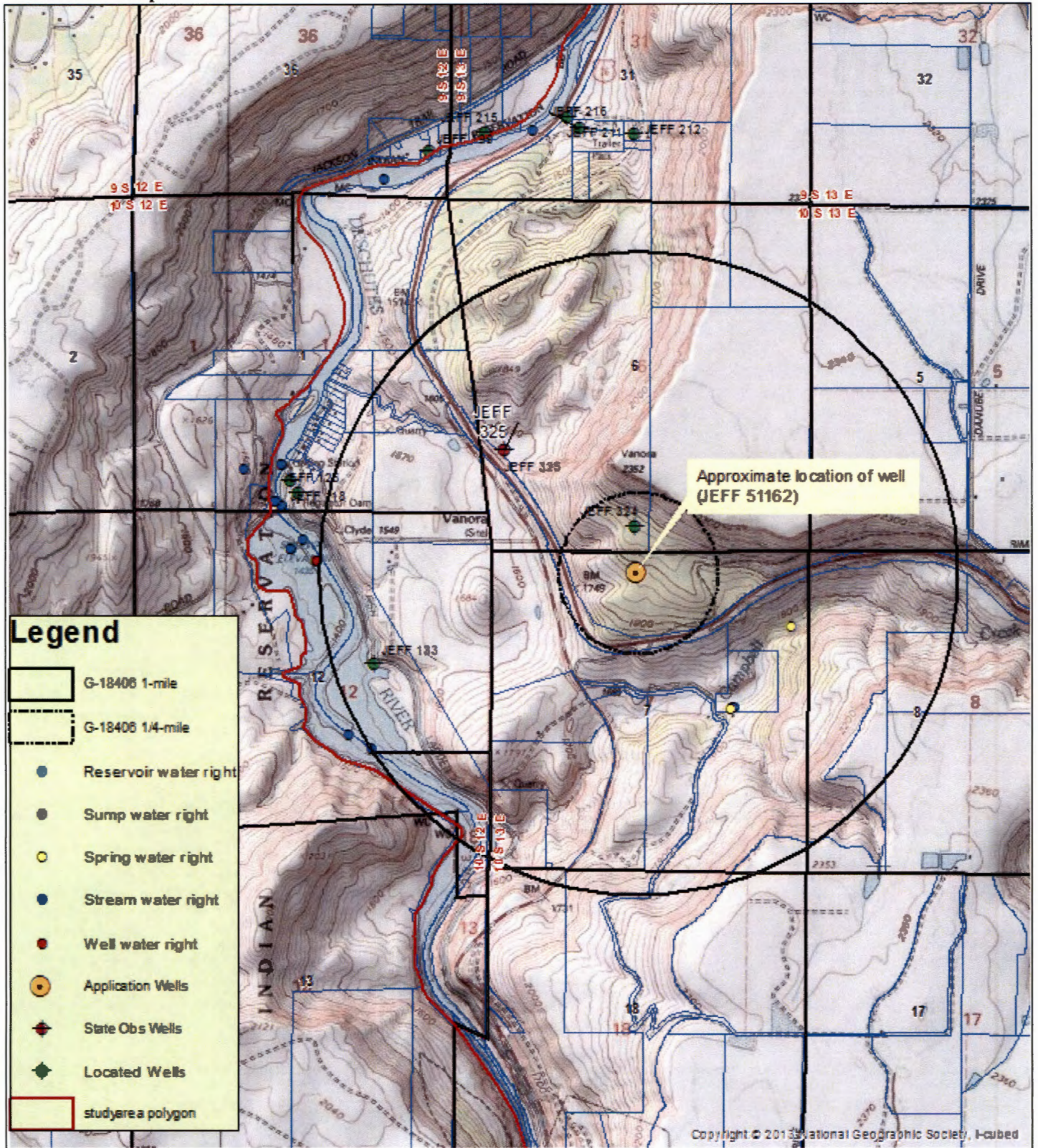

Legend

- G-18406 1-mile
- G-18406 1/4-mile
- Reservoir water right
- Sump water right
- Spring water right
- Stream water right
- Well water right
- Application Wells
- ◆ State Obs Wells
- ◆ Located Wells
- study area polygon

**G-18406; Springwater
Red Angus Ranch LLC**

