

WATER RIGHT APPLICATION MAP

FOR
R. MARK COX

LOCATED IN

S. 1/2 SEC. 19 + N. 1/2 SEC. 30,
T. 11 S., R. 2 W., W.M.
SAMUEL HARDMAN D.L.C. No. 54

LINN COUNTY, OREGON

MARCH 27, 2017

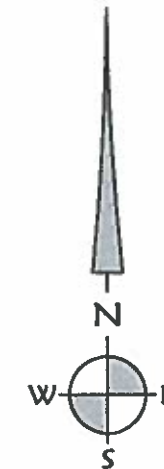



SCALE: 1" = 400'

RECEIVED

APR 14 2017

OWRD

LEGEND:

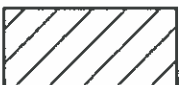
-  POINT OF DIVERSION (P.O.D.) LINN-G1817 (L-122818)
-  AMOUNT OF ACREAGE IRRIGATED PER QUARTER-QUARTER SECTION AND DONATION LAND CLAIM
-  AREA TO BE IRRIGATED UNDER PROPOSED WATER RIGHT
76.6 ACRES TOTAL

PROPOSED P.O.D.

800' SOUTH AND 460' EAST OF THE SOUTH 1/4 CORNER OF SECTION 19

NOTE:

THIS MAP IS NOT INTENDED TO PROVIDE LEGAL DIMENSIONS OR LOCATION OF PROPERTY OWNERSHIP. INFORMATION ON THIS MAP IS COMPILED FROM 2016 LINN COUNTY GIS DATA AND AERIAL PHOTOGRAPHY.

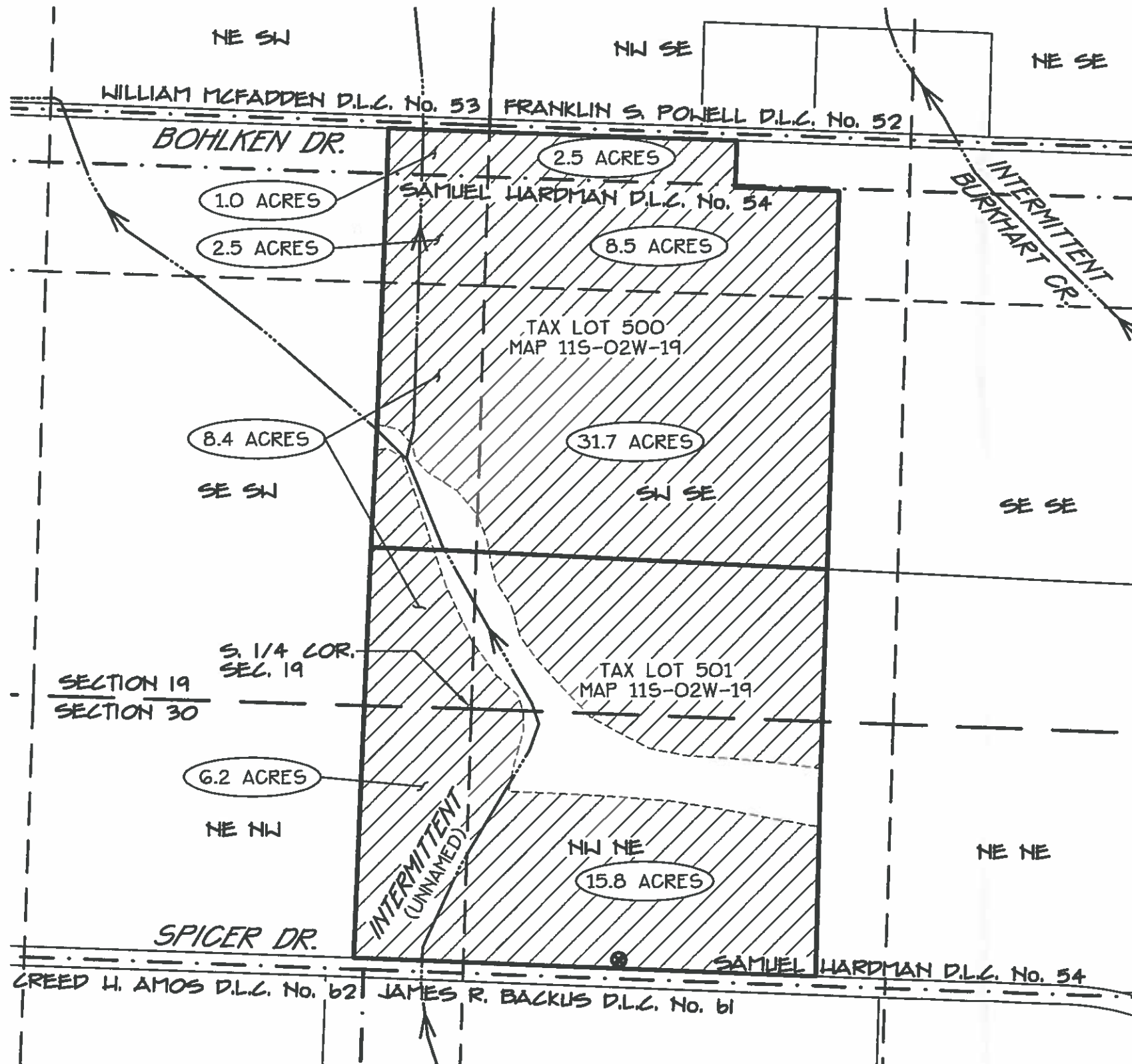

Date: 3/27/2017 Time: 13:24
Scale: 1=400(P5)
File: dwg\2017\17-50\17-50-wr.dwg (lan)



K & D ENGINEERING, Inc.
276 N.W. Hickory Street P.O. Box 725
Albany, Oregon 97321
(541) 928-2583

G-18495