

- Ⓐ Page 5 of Inst. No. 2016-0384 ("Exhibit 'C'")
- Ⓑ Parcel 5: on page 3 of Inst. No. 2014-4150
- Ⓒ Covers tax lot 3000 and 3100, see exhibit "A" attached



Compliments of  
 MALHEUR COUNTY  
 TITLE COMPANY INC  
 Map No. 1743  
 Tax Lot 2000, 2100, 3000, 3100

This sketch is furnished  
 to assist in property  
 location and the company  
 assumes no liability  
 for inaccuracies.

**Malheur County**  
**Title Company Inc.**  
 81 S. Oregon St.  
 Ontario, Oregon 97814

RECEIVED BY OWRD

APR 21 2017

SALEM, OR

6-18499

# T17S, R43E, Sections 1 and 2, Willamette Meridian

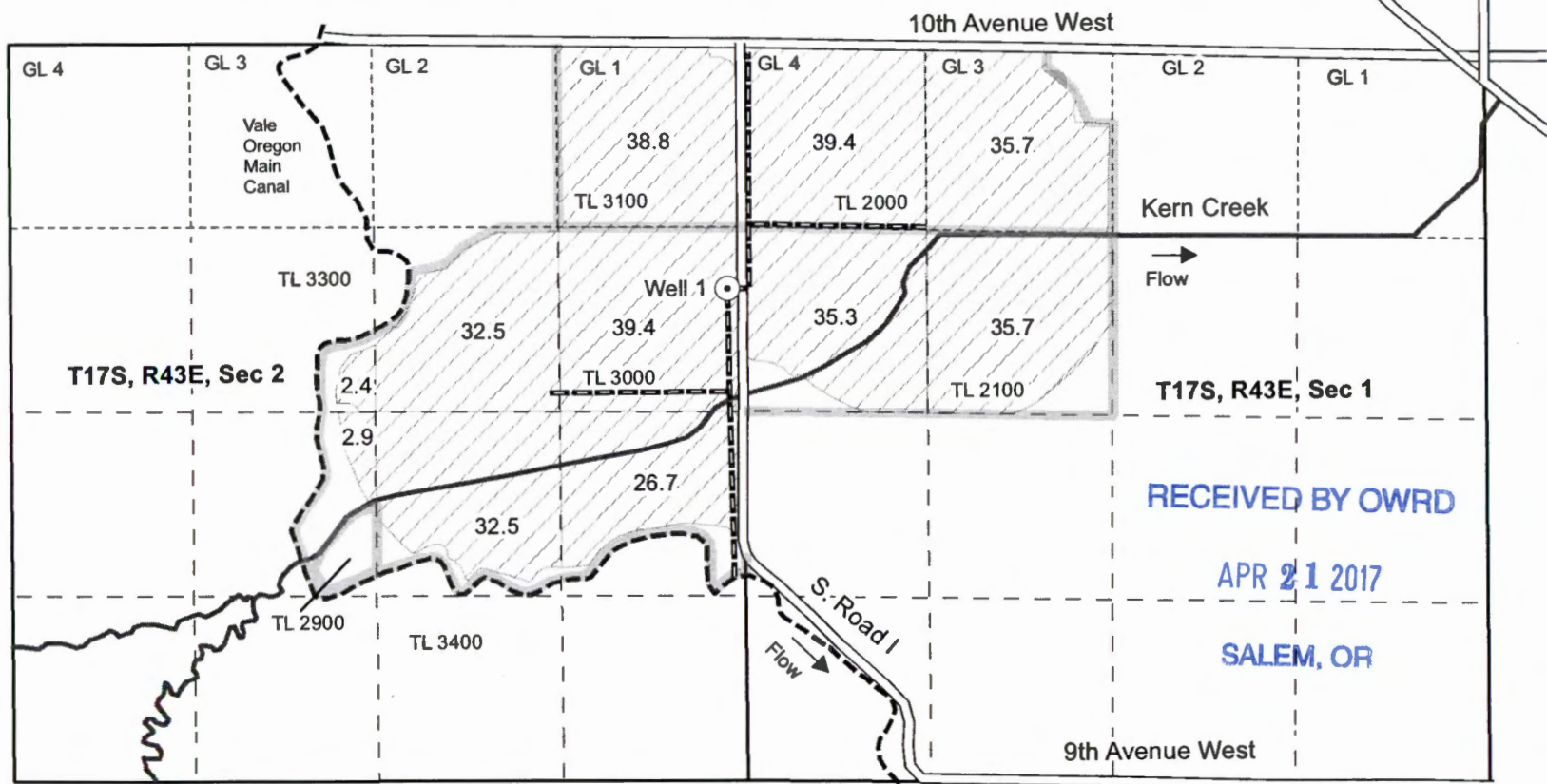

15-1 QWVA

- Well
- ==== Main lines
- ==== Tax lot lines
- Canal
- ==== Road
- Stream
- Government lot line
- - - Quarter quarter line
- Section line
- ▨ Proposed supplemental groundwater right



Well 1 (MALH 54164) is located 120 feet west and 1,790 feet south of the NE corner of Section 2.

This map is not intended to provide legal dimensions or locations of property ownership lines.

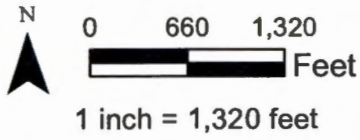

Grant 4D Farms  
 Groundwater Permit Application  
 Malheur County  
 Tax lots 2000, 2100, 3000, and 3100  
 map prepared by:  
 Nancy Rorick Consulting