

**Map to Accompany Application for Permit
In the Name of Lee Bischoff**

T. 6 S., R. 6 W., WM, SE ¼ Section 14

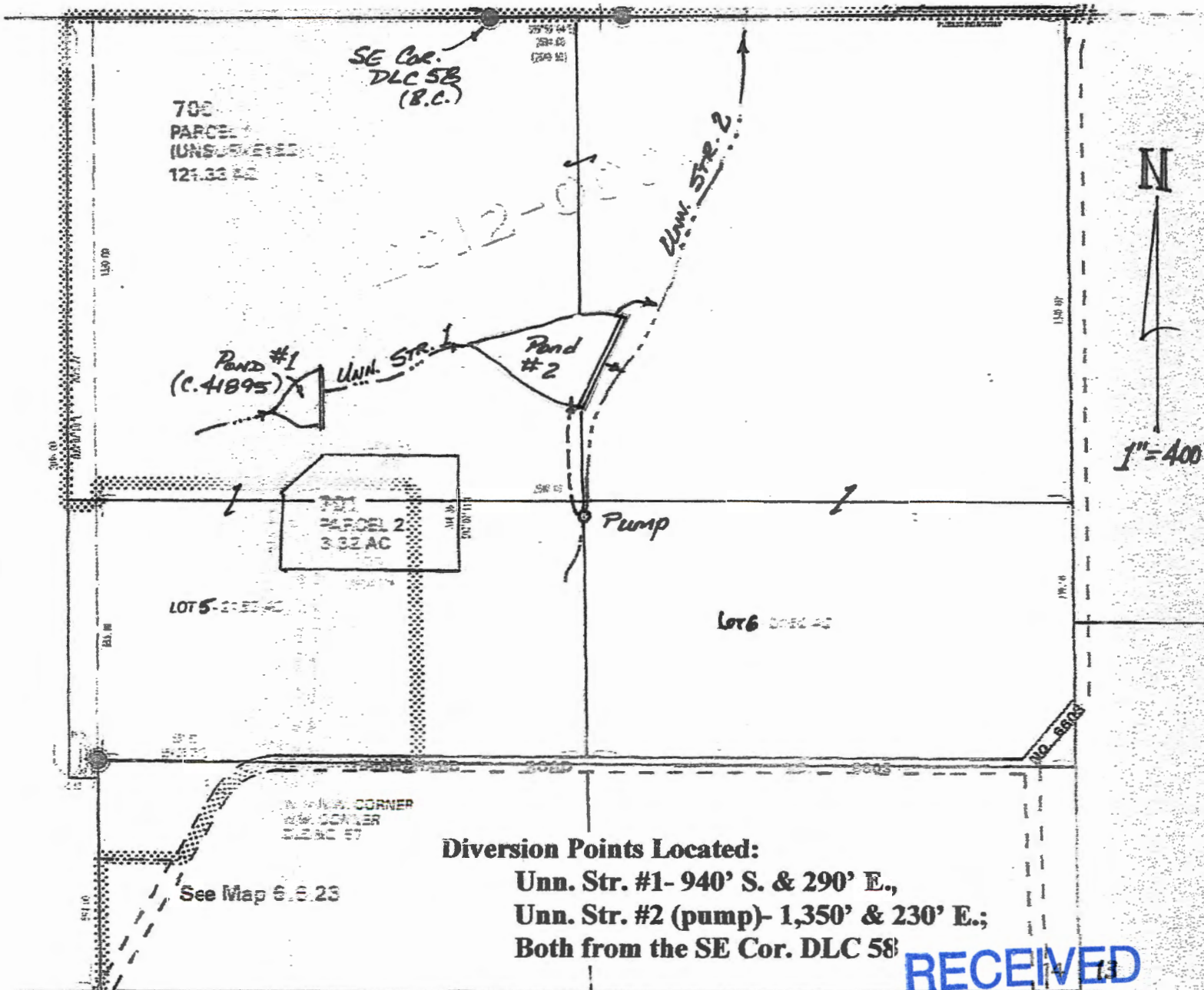

Diversion Points Located:
 Unn. Str. #1- 940' S. & 290' E.,
 Unn. Str. #2 (pump)- 1,350' & 230' E.;
 Both from the SE Cor. DLC 58

RECEIVED

APR 24 2017 24

OWRD

R-00298

05/17