

Scale: 1" = 400'

NE 1/4 of  
SE 1/4 SEC 16  
1.114 ACRES

WELL  
W36770  
CLAC 18025  
TAG 40972

27'

SE 1/4 of  
SE 1/4 SEC 16  
2.319 ACRES

21 16

22 15

1413'



Proposed Irrigation Area

SW 1/4 of  
SW 1/4 SEC 15  
1.323 ACRES

**NOTES:**

1. Well location was handheld GPS coordinates provided by owner and plotted in Google Earth.
2. This map was prepared for the purposes of identifying the location of the water right only and is not intended to provide legal dimensions or locations of property ownership lines.
3. Well and irrigated area located on Clackamas County Tax Lot 3400, Map 4-1E-16.

**Prepared For:**

Jim Warm  
P. O. Box 1128  
Canby, Oregon 97013  
Phone: (503) 816-0644  
E-Mail: JimWarm@HotMail.com

**Prepared By:**

Leonard A. Rydell, W.R.E.  
601 Pinehurst Drive  
Newberg, Oregon 97132  
Phone: (503) 538-5700  
E-Mail: larydell@teleport.com

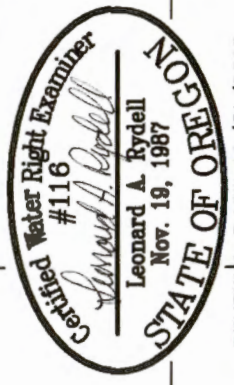

RENEWAL DATE 12/31/2016

**WELL AND IRRIGATION APPLICATION MAP**

Located in the West half of Southwest Quarter of Section 15  
and the Southeast Quarter of Section 16

Township 4 South, Range 1 East of the Willamette Meridian  
Clackamas County, Oregon

Rev. 9 Sept. 2015  
Date: 4 Sept. 2015  
DWG: 1517-WarmWR.DWG

W.R. No. 1517  
**RECEIVED**

APR 27 2017

Gr-8500

**OWRD**

DocuSign Envelope ID: 87072CAF-9065-452E-B765-9578E18AF979

86-17

SEE CT MAP  
4 IE 16AC

4 IE 16AB

ARK ST

LAUREL AVE

GELBRICH C.D.

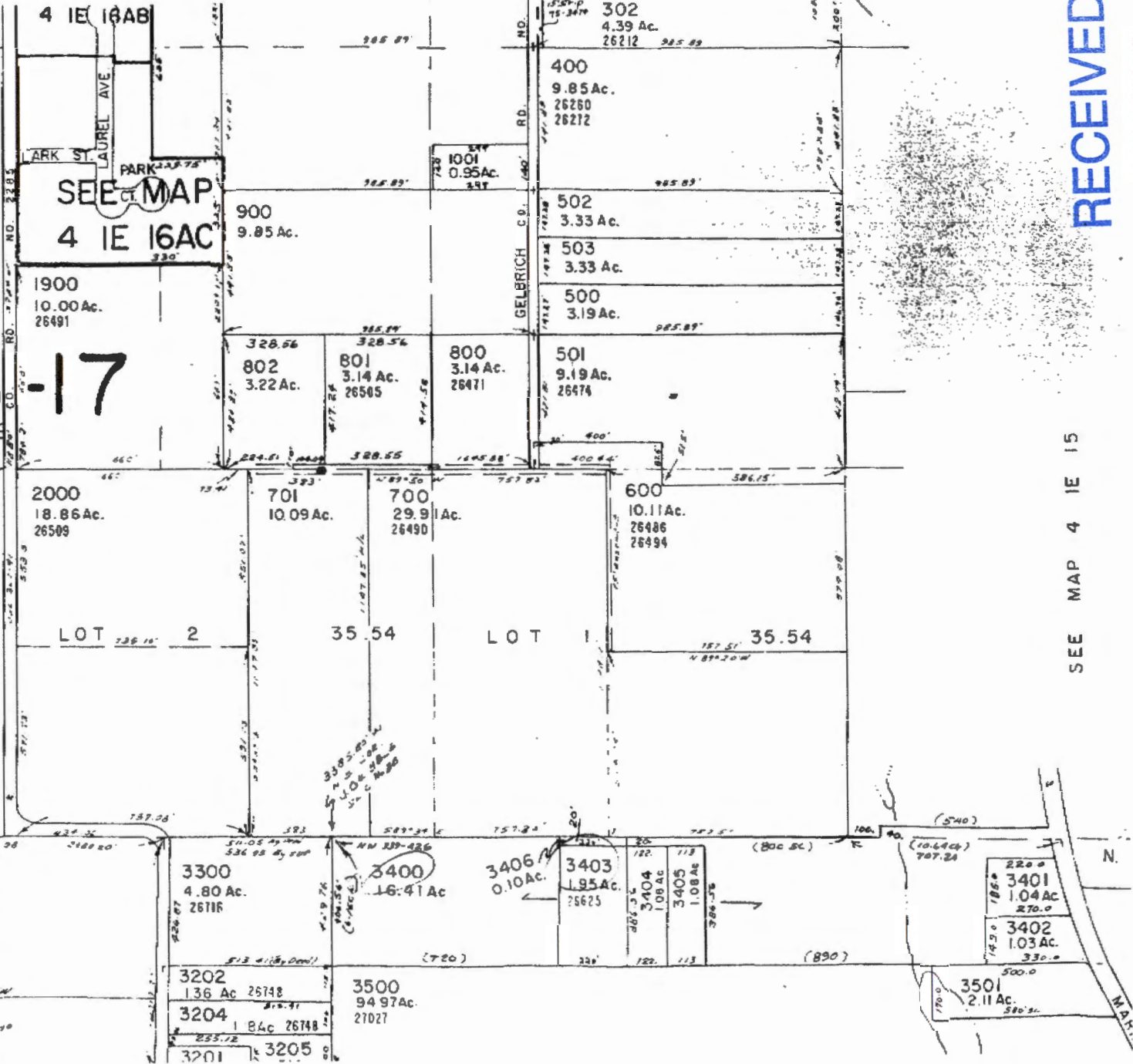

RECEIVED

APR 27 2017

OWRD

SEE MAP 4 IE 15

5-1810  
GT-1500