

Cabin MAP 1078

1078

IN THE NW1/4, SECTION 11, TWP.1 N. RANGE 12 E. W.M. WASCO COUNTY, OREGON

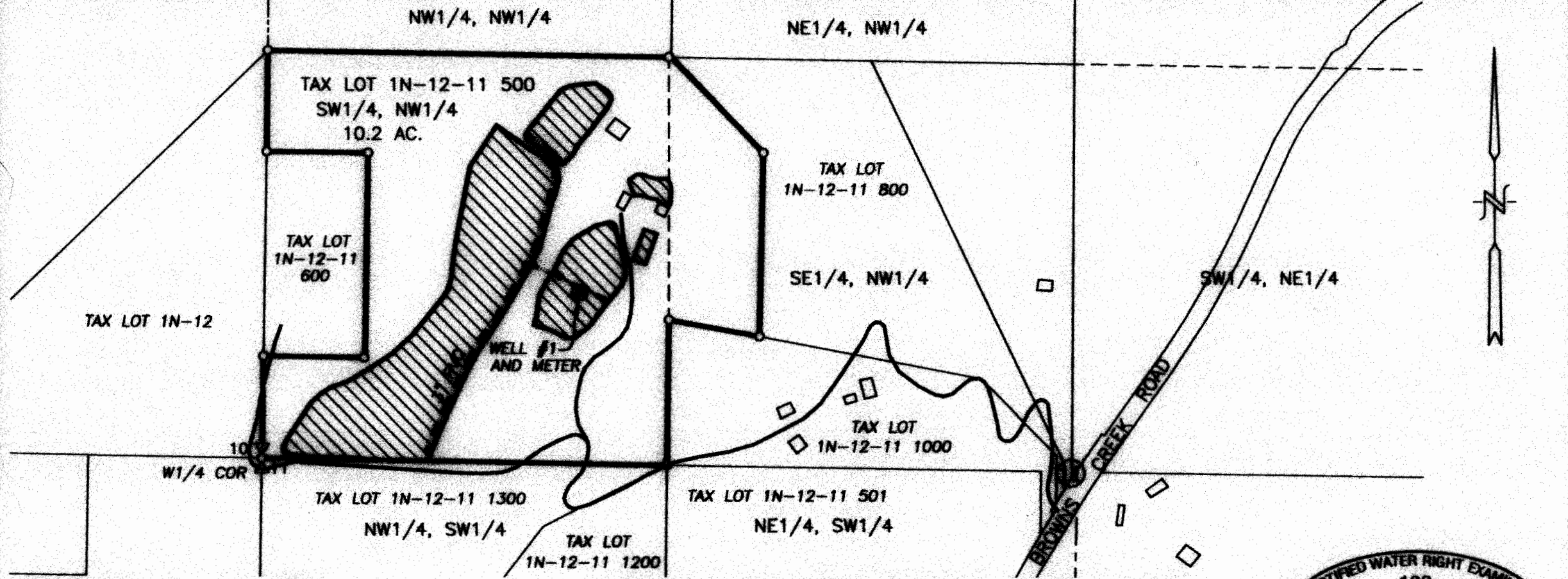

APPLICATION No. G-16607

PERMIT No. G-16128

IN THE NAME OF:
PAUL FFIELD

DATE: APRIL 11, 2017



BY: **TENNISON ENGINEERING CORP.**
 3775 CRATES WAY
 THE DALLES, OREGON. 97058
 PH. 541-296-9177
 FAX 541-296-6657

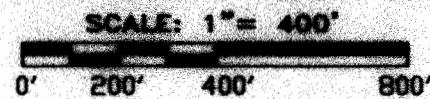

CLAIM OF BENEFICIAL USE MAP



LEGEND:

-  WELL #1: 550' N. & 2,650' E. OF THE W.1/4 CORNER SECTION 11
-  APPLICATION AREA
-  EXISTING 3" IRRIGATION LINES

RECEIVED BY OWRD

MAY 01 2017

SALEM, OR

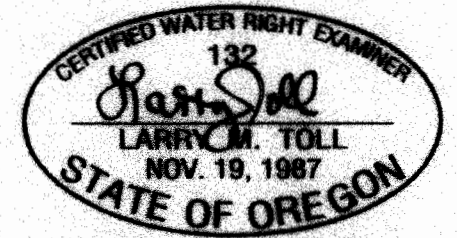

EXPIRES: 06/30/2018

NOTE:
 "THIS MAP IS NOT INTENDED TO PROVIDE LEGAL DIMENSIONS OR LOCATIONS OF PROPERTY OWNERSHIP LINES."
 W.O. #14909.WR