

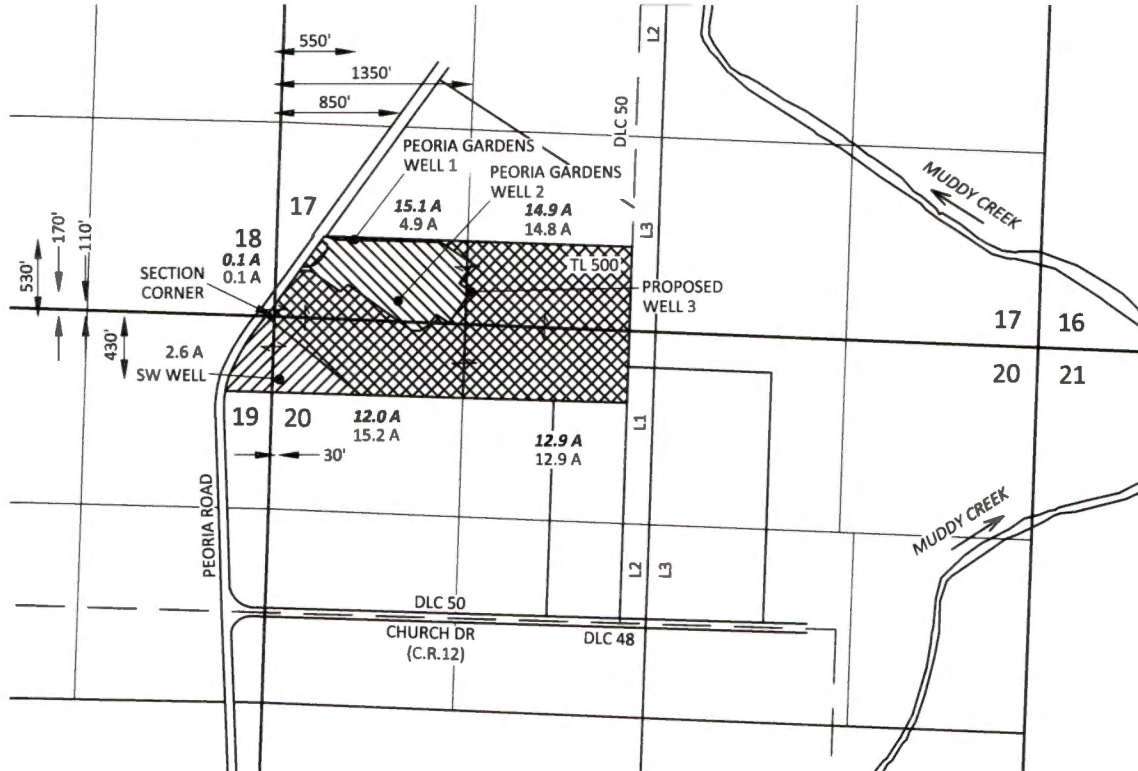



Sections 17, 18, 19 & 20, T12S, R4W, W.M.,
Linn County, Oregon

GROUNDWATER APPLICATION MAP
Benjamin Verhoeven and Kathryn E. Weeks



EXPLANATION

-  PROPOSED NURSERY PLACE OF USE
55.0 ACRES
-  PROPOSED IRRIGATION PLACE OF USE
50.5 ACRES
-  WELL

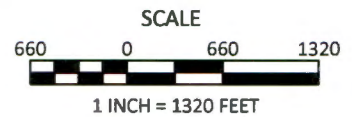
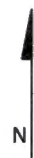

SKOOKUM
WATER ASSOCIATES INC

1626 VICTORIAN WAY
EUGENE, OR 97401
(503) 319-8926

RECEIVED BY OWRD

MAY 05 2017

SALEM, OR

April 26, 2017

This map is not intended to provide legal
dimensions or locations of property
ownership lines

Figure 1

G-18503