

WATER RIGHT APPLICATION MAP

GROUND WATER - NURSERY USE

FOR

ANTHONY TINGHITELLA REVOCABLE TRUST & JOHN FULCHER REVOCABLE TRUST

621 DATE PALM ROAD

VERO BEACH, FL 32963

SITUATED IN

SECTION 27, TOWNSHIP 38 SOUTH, RANGE 2 WEST, W.M.

JACKSON COUNTY, OREGON

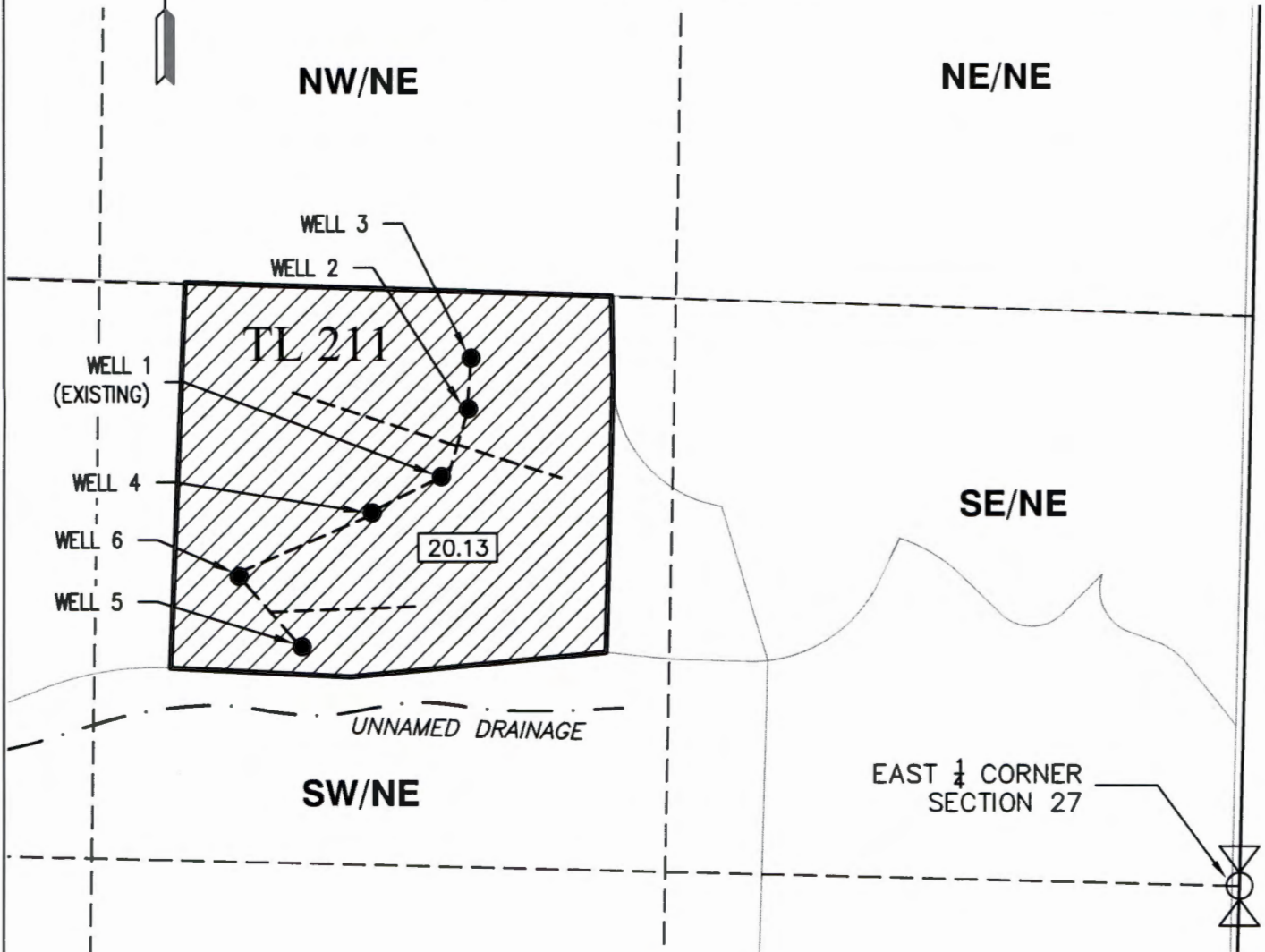
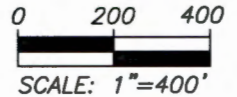
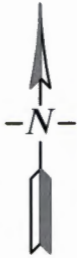

LEGEND

● POINTS OF APPROPRIATION

DISTANCE NORTH AND WEST FROM
EAST 1/4 CORNER SECTION 27

WELL	NORTH	WEST
1	945	1,856
2	1,103	1,793
3	1,220	1,787
4	862	2,017
5	553	2,181
6	716	2,327

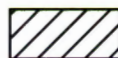

PLACE OF USE
NURSERY



1/4-1/4 SECTION LINE



PROPOSED WATERLINE

This map is not intended to
provide legal dimensions or
locations of property
ownership lines.

RECEIVED BY OWRD

MAY 08 2017

SALEM, OR

EHM-May 2, 2017

ROGUE CIVIL LLC
emalepsy@roguecivil.com 541-621-2868

G-18504