

GROUNDWATER USE APPLICATION MAP

FOR
 DEAN SCHROCK
 IN FRANCIS SIMPSON DLC NO. 76
 TAX LOT 2100
 MAP T11S, R4W, W.M., SEC25
 APRIL 27, 2017

G48505



SCALE 1" = 400'

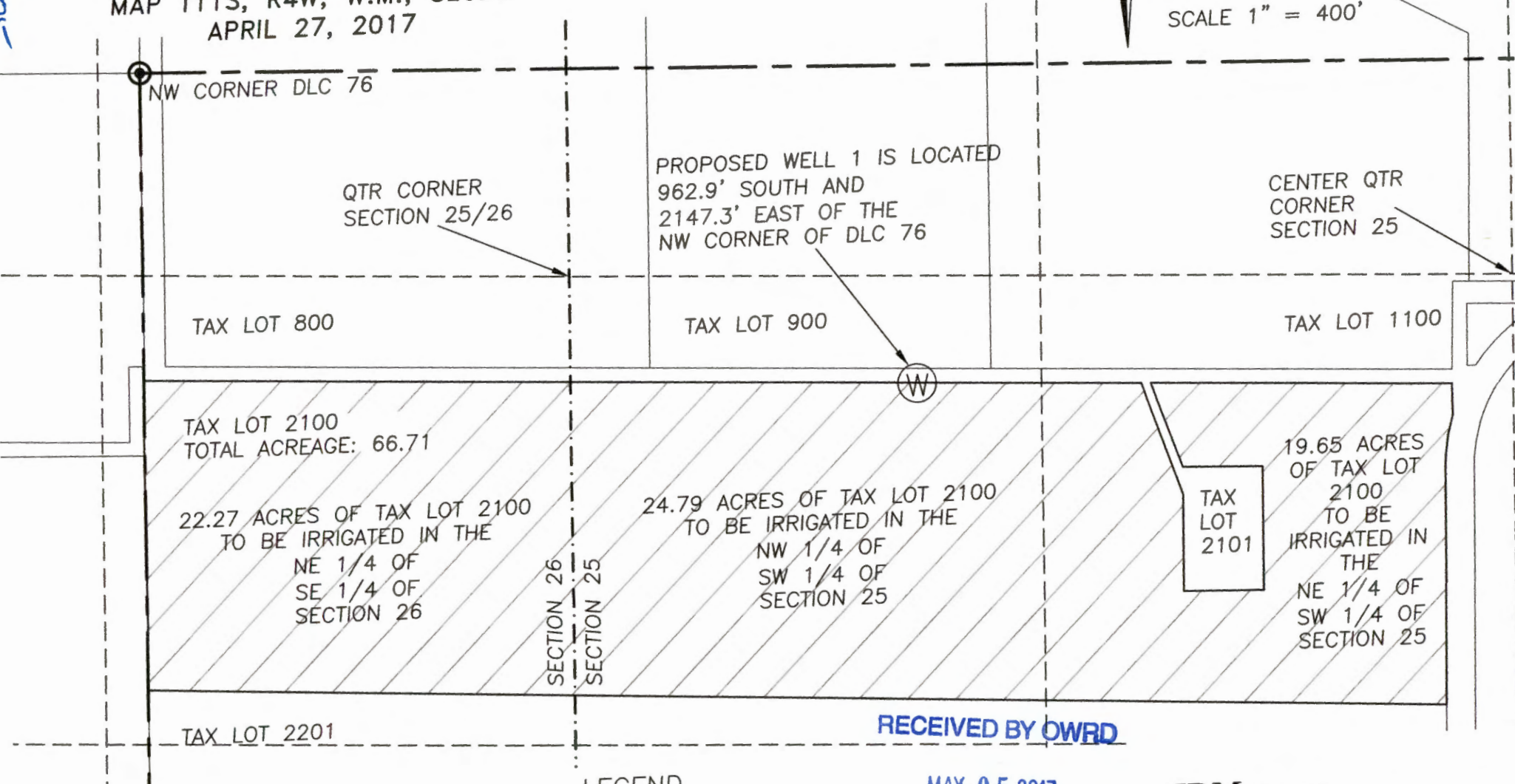

NW CORNER DLC 76

QTR CORNER
SECTION 25/26

PROPOSED WELL 1 IS LOCATED
962.9' SOUTH AND
2147.3' EAST OF THE
NW CORNER OF DLC 76

CENTER QTR
CORNER
SECTION 25

TAX LOT 800

TAX LOT 900

TAX LOT 1100

TAX LOT 2100
TOTAL ACREAGE: 66.71

22.27 ACRES OF TAX LOT 2100
TO BE IRRIGATED IN THE
NE 1/4 OF
SE 1/4 OF
SECTION 26

24.79 ACRES OF TAX LOT 2100
TO BE IRRIGATED IN THE
NW 1/4 OF
SW 1/4 OF
SECTION 25

TAX
LOT
2101

19.65 ACRES
OF TAX LOT
2100
TO BE
IRRIGATED IN
THE
NE 1/4 OF
SW 1/4 OF
SECTION 25

TAX LOT 2201

RECEIVED BY OWRD

LEGEND

- DLC LINE
- - - SECTION LINE
- - - QTR-QTR LINE
- TAXLOT BOUNDARY LINES
- TAXLOT 2100 BOUNDARY
- ▨ AREA FOR PRIMARY IRRIGATION
- ⊙ PROPOSED WELL

MAY 05 2017

SALEM, OR

POSITIONS OF STRUCTURES RELATIVE TO THE DLC CORNER ARE BASED ON A RTK GPS SURVEY

THIS MAP IS NOT INTENDED TO PROVIDE LEGAL DIMENSIONS OR LOCATIONS OF PROPERTY OWNERSHIP LINES.

JDMcGee, Inc.

Engineering & Surveying 1215 Main Street
 Land Use Planning PO Box 1472
 Wastewater Design Philomath, OR 97370
 "Solving Problems for You" (541) 929-4226
 (541) 929-4227 Fax

DRAWN BY: RJM
 JDM PROJECT #: 17-40
 CHECKED BY: JDM

Print Field Map

May 1, 2017

Grower **Dean Schrock**

Farm **Dean Schrock Main**

Field **Multiple**



61.08 Acres

RECEIVED BY OWRD

MAY 05 2017

SALEM, OR

G-18505