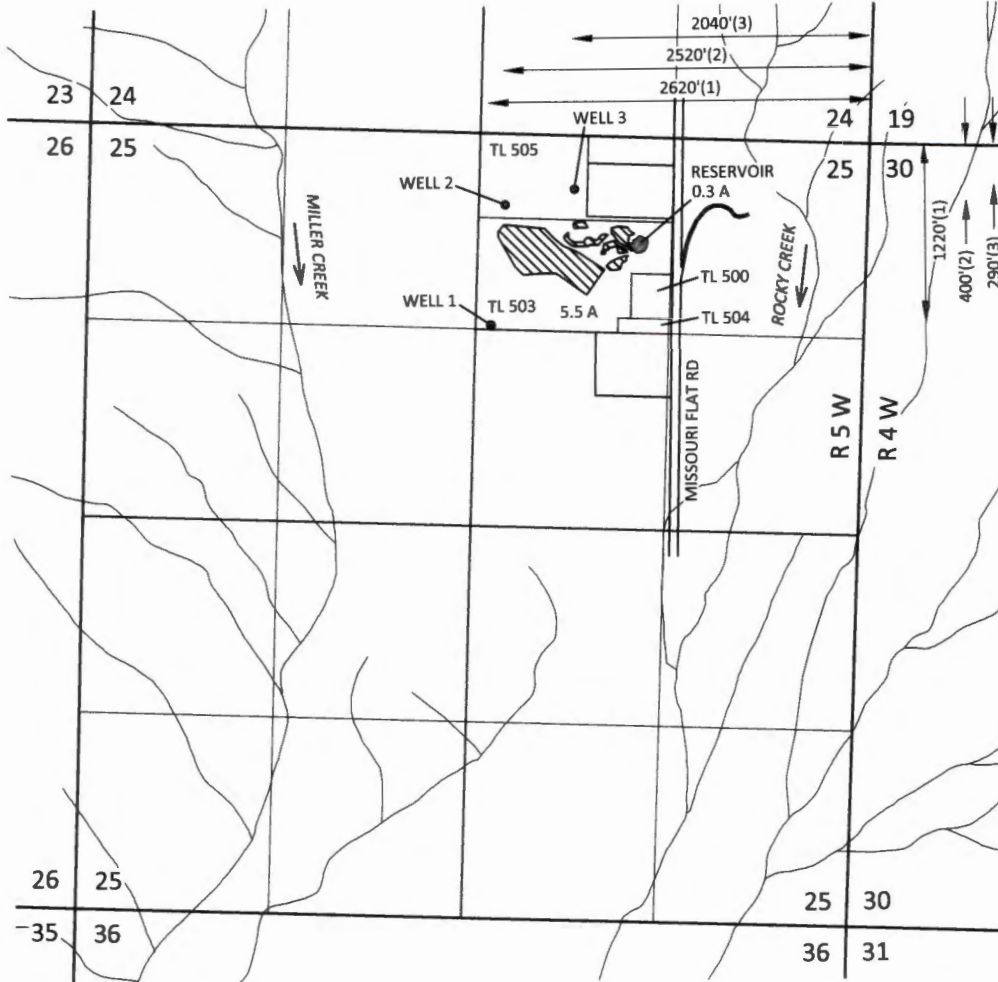


Section 25, T37S, R5W, W.M.,  
Josephine County, Oregon

GROUNDWATER APPLICATION MAP  
Robert Hodge



EXPLANATION



PROPOSED IRRIGATION PLACE OF USE  
5.5 ACRES



PROPOSED RESERVOIR MAINTENANCE PLACE OF USE  
0.3 ACRES



WELL

DRAFT

*ARB 5/10/17*



N

SCALE



1 INCH = 1320 FEET

April 26, 2017

**SKOOKUM**  
WATER ASSOCIATES INC

1626 VICTORIAN WAY  
EUGENE, OR 97401  
(503) 319-8926

**RECEIVED**

MAY 10 2017

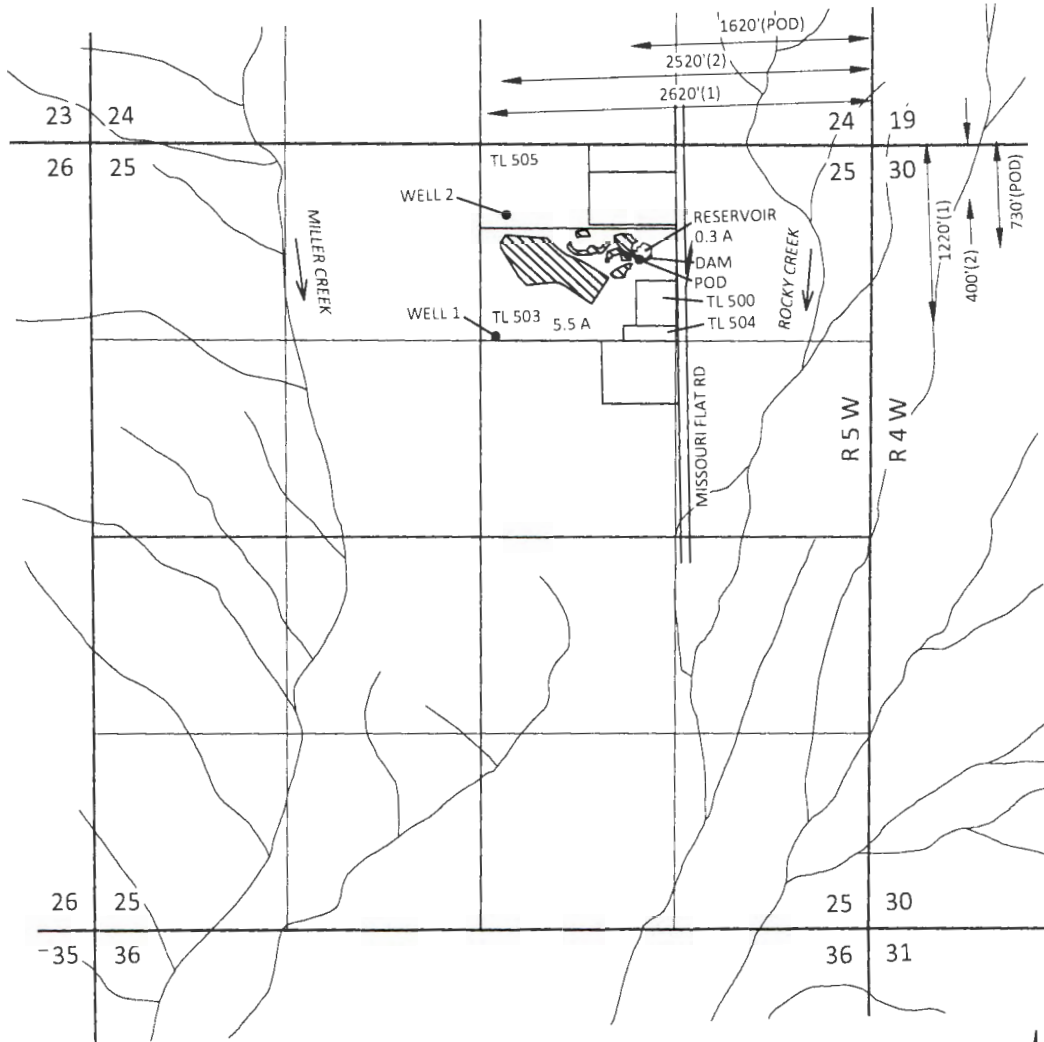
**OWRD**

This map is not intended to provide legal  
dimensions or locations of property  
ownership lines


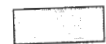


Figure 1

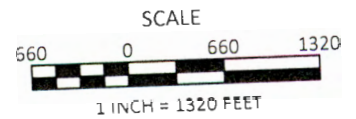
Section 25, T37S, R5W, W.M.,  
Josephine County, Oregon

AMENDED GROUNDWATER APPLICATION MAP  
Robert Hodge



EXPLANATION

-  PROPOSED IRRIGATION PLACE OF USE  
5.5 ACRES
-  PROPOSED LIVESTOCK PLACE OF USE  
0.3 ACRES
-  WELL / POD
-  DAM



August 26, 2017  
Amended September 11, 2018

This map is not intended to provide legal  
dimensions or locations of property  
ownership lines

Figure 1

**SKOOKUM**  
WATER ASSOCIATES INC

1626 VICTORIAN WAY  
EUGENE, OR 97401  
(503) 319-8926

9.17.18 A-18611A