

This map was prepared for assessment purpose only.

SECTION 31 T.2S. R.4E. W.M.
CLACKAMAS COUNTY

PHILIP FOSTER
JOHN P. GLOVER
JOSEPH CHURCH
J.W. FOSTER

NO. 37, 38, 39
NO. 38
NO. 39
NO. 40
S.E. COR.
J. GLOVER
D.L.C. No. 38

2 4 E 31

RECEIVED BY OWRD

FEB 1 0 2017

SALEM, OR

6-185114

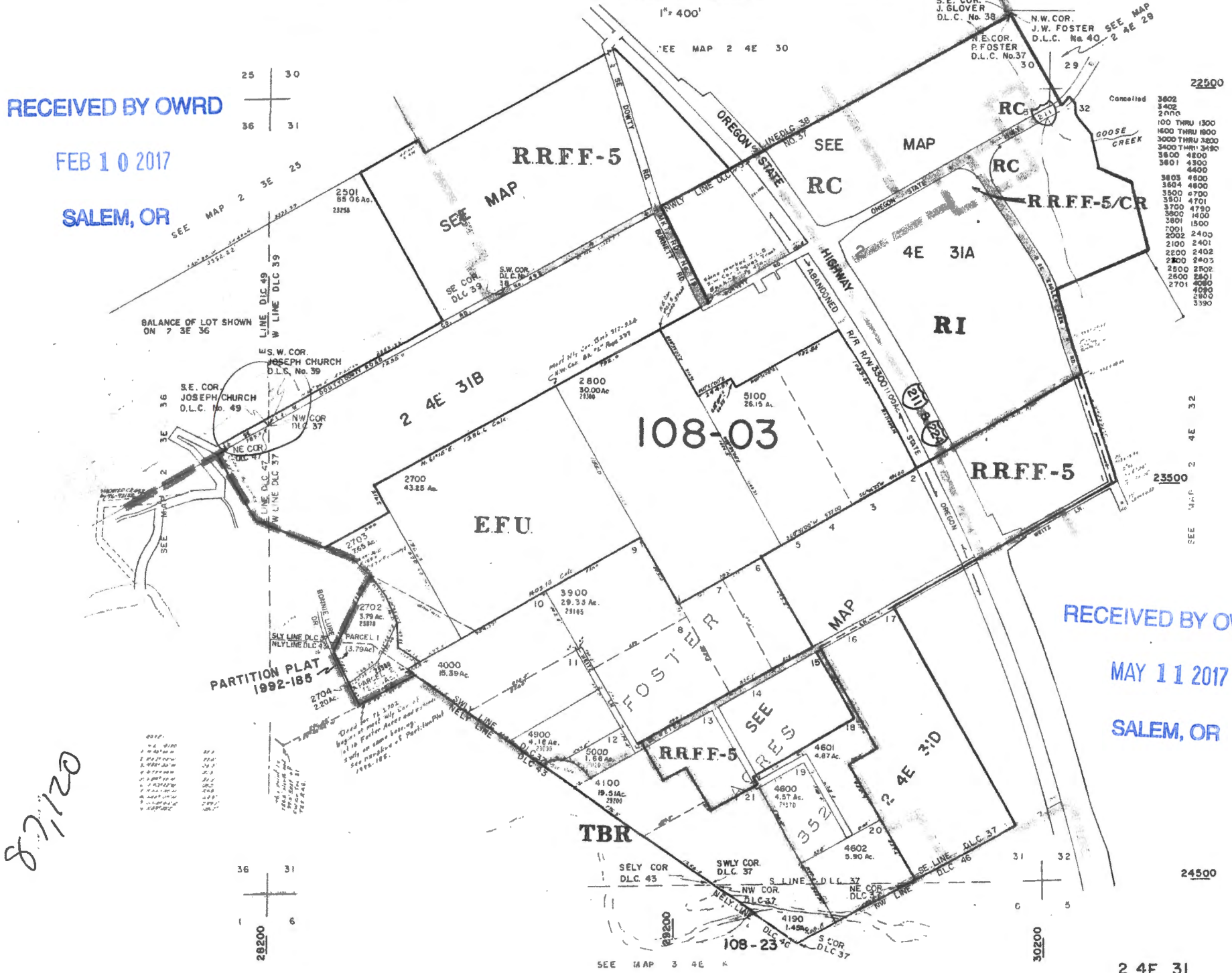

RECEIVED BY OWRD

MAY 11 2017

SALEM, OR

871120

SEE MAP 3 4 E K

2 4 E 31

22500

- 3802
- 3402
- 2000
- 100 THRU 1300
- 1600 THRU 1800
- 3000 THRU 3800
- 3400 THRU 3490
- 3800 4800
- 3801 4300
- 4400
- 3805 4900
- 3804 4900
- 3500 4700
- 3501 4701
- 3700 4700
- 3800 4900
- 3801 1500
- 7001 1500
- 2002 2400
- 2100 2401
- 2500 2402
- 2800 3405
- 2500 2502
- 2600 2601
- 2701 4090
- 4090
- 2800
- 3390

28200

24500

30200

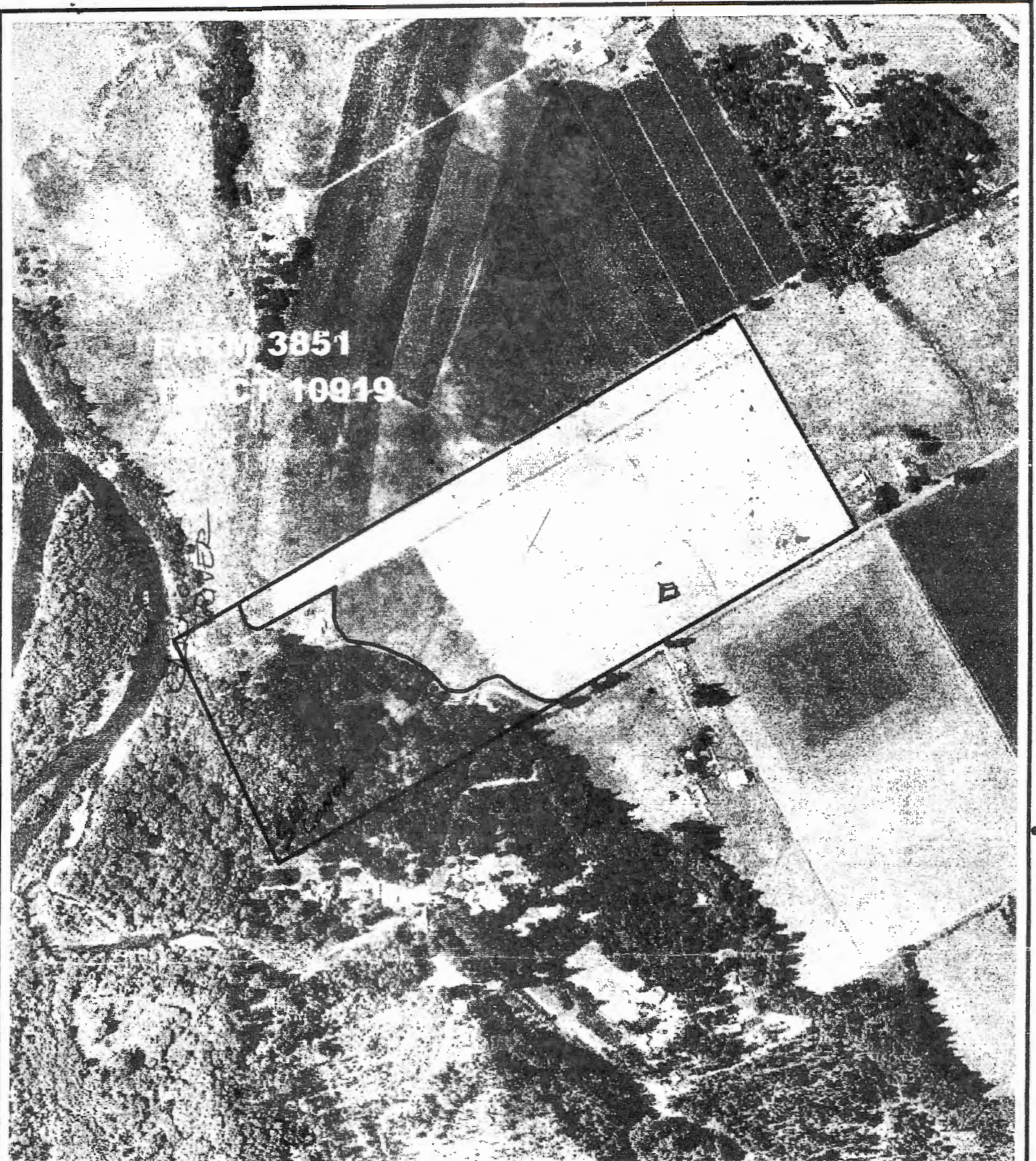

*Property in
Clackamas County*

LEGEND

- 1 - Field
- 0.00 - Calc Acres
- 0.00 - FSA Acres

N



300 0 300 600 900 Feet



FEB 10 2017

MAY 11 2017

SALEM, OR

G-18514

SALEM, OR

RECEIVED BY OWRD

Sandra and Ron Myers

23255 SE Dowty Rd. Eagle Creek 97022

MAY 11 2017

1" = 900'

1100' N AND 1850' PART FROM WEST 1/4 COR.

SALEM, OR



11591-51

Site Map - Ron & Sandra Myers
NWR2010-08-BS

15-18514

RECEIVED BY OWRD
MAY 11 2017
SALEM, OR

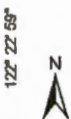
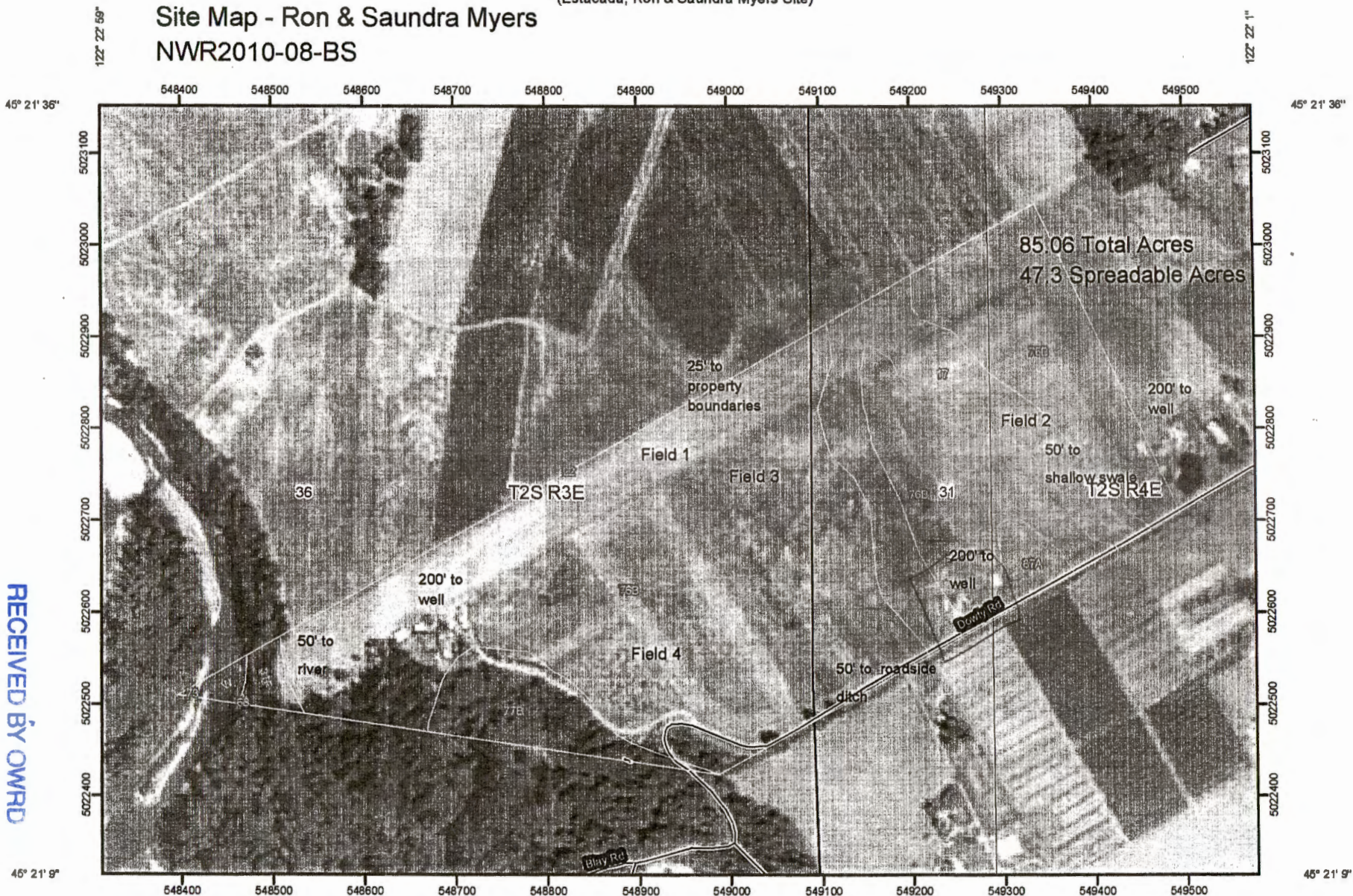

Map Scale: 1:6,000 if printed on A size (8.5" x 11") sheet.

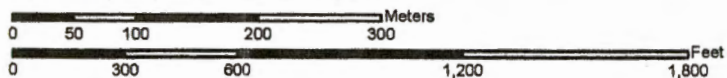

Site map provided and annotated by DEQ
for discussion purposes only.

SE PROPERTY CORNER

1240'

SPRING

~900'

HOUSE

WELL #L27753

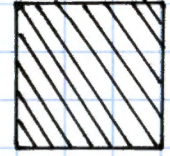

2 ACRE

SE DOWTY RD

3352'

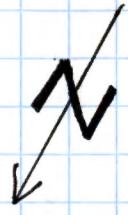

2SHE31
TAX LOT 2501

1" = 400'

RECEIVED BY OWRD
MAY 11 2017
SALEM, OR

RECEIVED BY OWRD

FEB 10 2017

SALEM, OR

6-185/14