

T.4S. R.3W. Section 3, W.M.

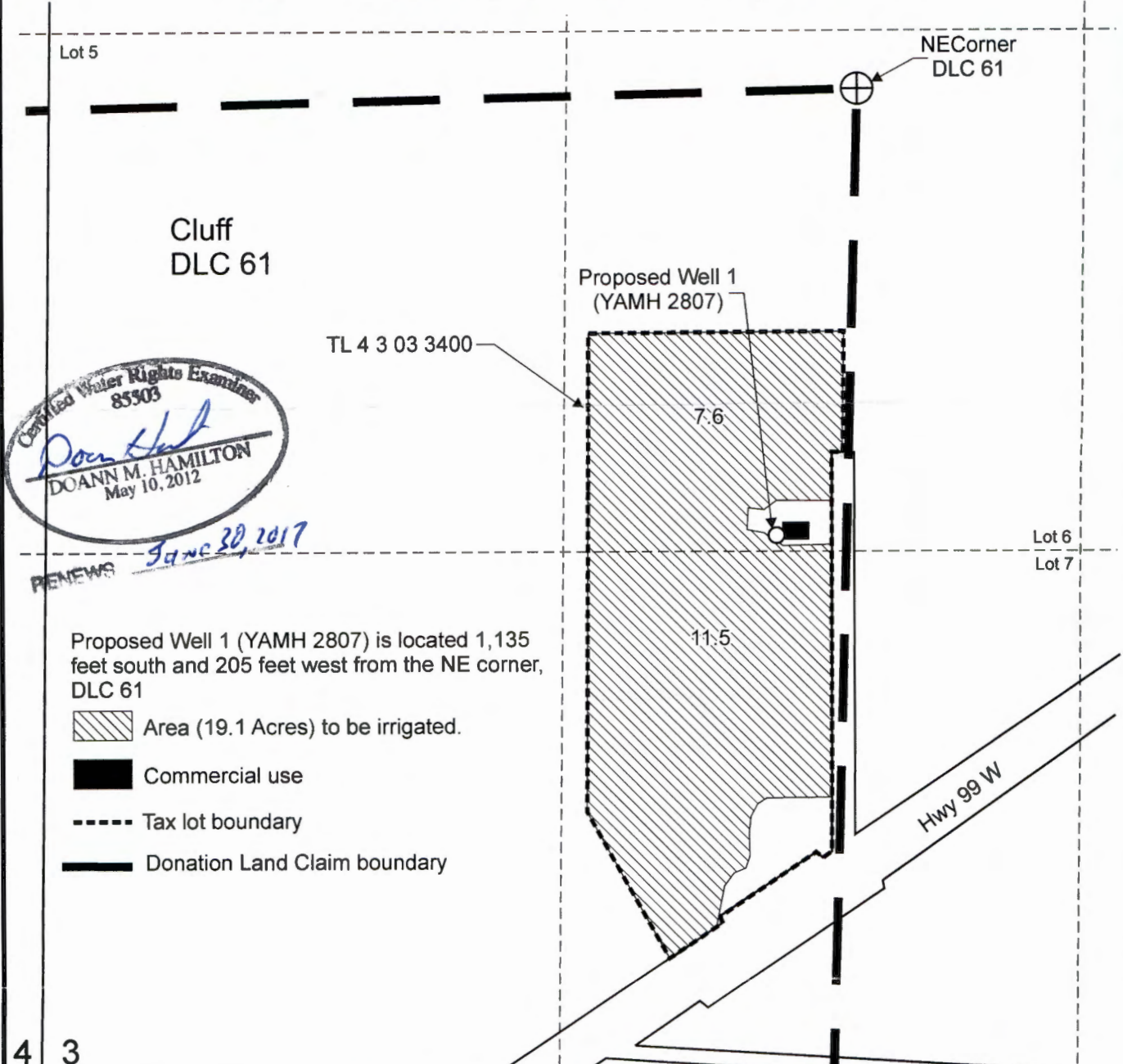

DOANN M. HAMILTON
 Certified Water Rights Examiner
 85303
 DOANN M. HAMILTON
 May 10, 2012
 RENEWS *June 30, 2017*

- Proposed Well 1 (YAMH 2807) is located 1,135 feet south and 205 feet west from the NE corner, DLC 61
- Area (19.1 Acres) to be irrigated.
- Commercial use
- Tax lot boundary
- Donation Land Claim boundary

RECEIVED

MAY 19 2017

OWRD

This map was prepared for the purpose of identifying the location of a water right only and is not intended to provide legal dimensions or location of property ownership lines.

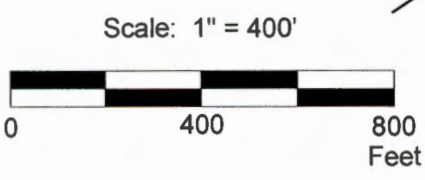

DurantGWAAppMap.cdr

Pacific Hydro-Geology Inc.

04/2017

Water Right Application Map
 Red Ridge Farms c/o Ken Durant
 T.4S. R.3W. Section 3, W.M.

G-18516

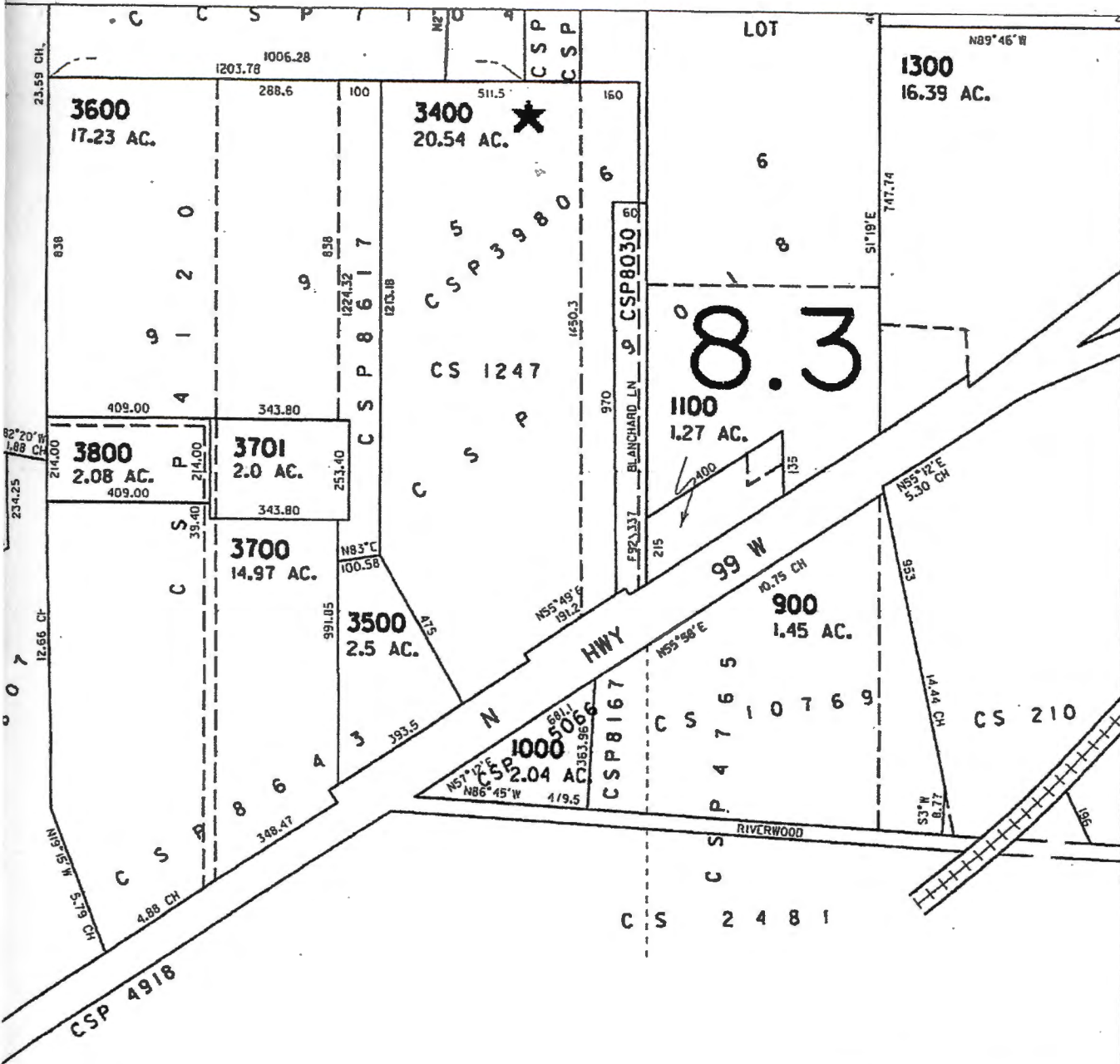

SEE MAP 4 3 10

RECEIVED

MAY 19 2017

OWRD

G-18516