

T.3S. R.3E. Sec. 15, 16, 21 & 22, W.M.

RECEIVED BY OWRD
MAY 12 2017
SALEM, OR

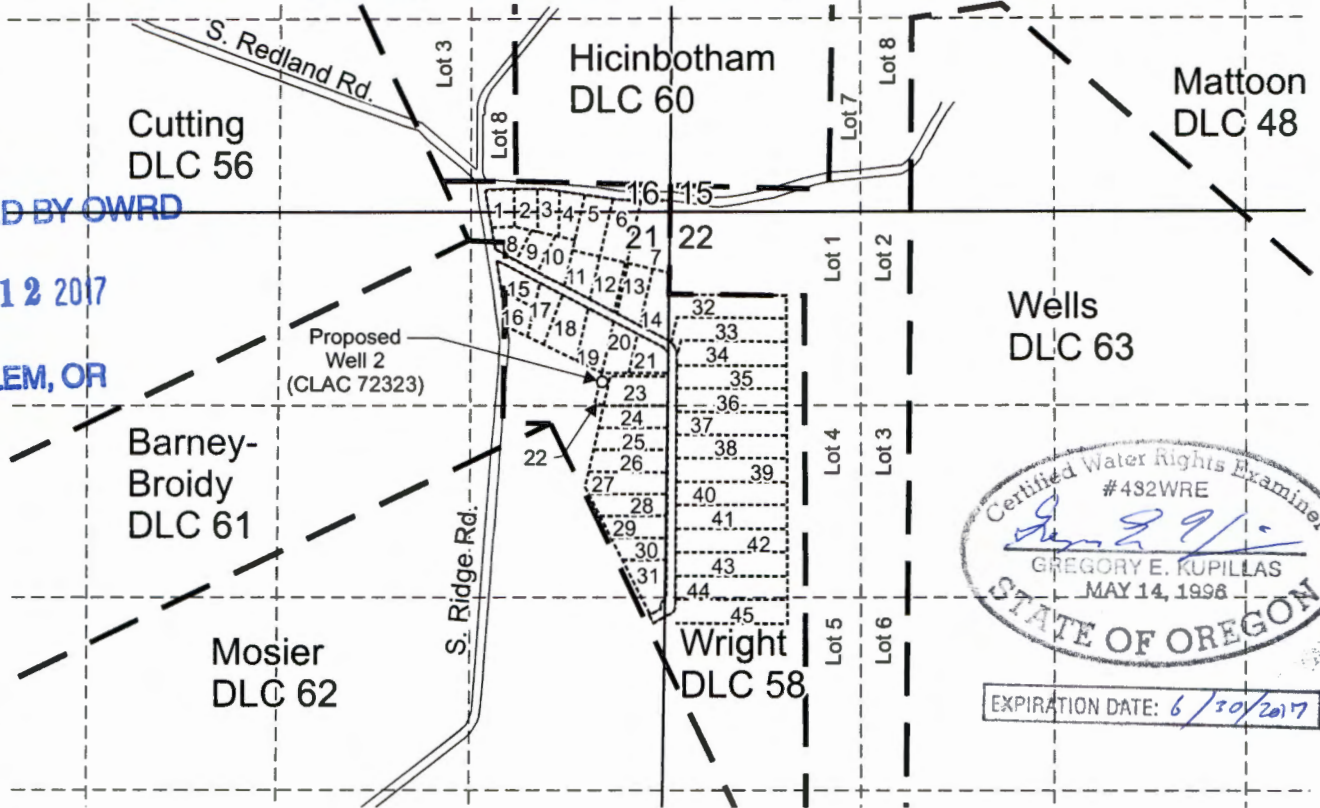

Certified Water Rights Examiner
#492WRE
Gregory E. Kupillas
GREGORY E. KUPILLAS
MAY 14, 1998
STATE OF OREGON
EXPIRATION DATE: 6/30/2017

Proposed Well 2 (CLAC 72323) is located 1,160 feet south and 470 feet west from the NE corner, Section 21.

----- Tax lot boundary
———— Donation Land Claim boundary

1. TL 3 3E 21A 1701	11. TL 3 3E 21A 2100	21. TL 3 3E 21A 700	31. TL 3 3E 21A 1600	41. TL 3 3E 21 112
2. TL 3 3E 21A 1702	12. TL 3 3E 21A 2200	22. TL 3 3E 21A 2600	32. TL 3 3E 21 103	42. TL 3 3E 21 113
3. TL 3 3E 21A 1703	13. TL 3 3E 21A 2300	23. TL 3 3E 21A 800	33. TL 3 3E 21 104	43. TL 3 3E 21 114
4. TL 3 3E 21A 1704	14. TL 3 3E 21A 2400	24. TL 3 3E 21A 900	34. TL 3 3E 21 105	44. TL 3 3E 21 115
5. TL 3 3E 21A 1800	15. TL 3 3E 21A 100	25. TL 3 3E 21A 1000	35. TL 3 3E 21 106	45. TL 3 3E 21 116
6. TL 3 3E 21A 1900	16. TL 3 3E 21A 200	26. TL 3 3E 21A 1100	36. TL 3 3E 21 107	
7. TL 3 3E 21A 2000	17. TL 3 3E 21A 300	27. TL 3 3E 21A 1200	37. TL 3 3E 21 108	
8. TL 3 3E 21A 1705	18. TL 3 3E 21A 400	28. TL 3 3E 21A 1300	38. TL 3 3E 21 109	
9. TL 3 3E 21A 1706	19. TL 3 3E 21A 500	29. TL 3 3E 21A 1400	39. TL 3 3E 21 110	
10. TL 3 3E 21A 1707	20. TL 3 3E 21A 600	30. TL 3 3E 21A 1500	40. TL 3 3E 21 111	

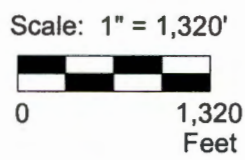

This map was prepared for the purpose of identifying the location of a water right only and is not intended to provide legal dimensions or location of property ownership lines.



Water Right Application Map

Pacific Hydro-Geology Inc.

Polehn Heights Water Association, Inc.
T.3S. R.3E. Sec. 15, 16, 21 & 22, W.M.

02/2017

Polehn GWAppMap.cdr

6-19578

**STATE OF OREGON
WELL LOCATION MAP**

Oregon Water Resources Department
725 Summer St NE, Salem OR 97301
(503)986-0900



This map is supplemental to the WATER SUPPLY WELL REPORT

LOCATION OF WELL

Latitude: Datum: WGS84
Longitude:
Township/Range/Section/Quarter-Quarter Section:
WM 3S 3E 21 NENE
Address of Well:
21185 S RICHARD CT (NEAREST), OREGON CITY

RECEIVED BY OWRD

MAY 12 2017

SALEM, OR

Well Label: L121462

Well Log: CLAC 72323

Printed: March 21, 2017

DISCLAIMER: This map is intended to represent the approximate location of the exempt use well provided by the land owner. It is not intended to be construed as survey accurate in any manner.

Please clearly mark the location of the well.



B-18578

Reference Parcel #: 33E21 00117

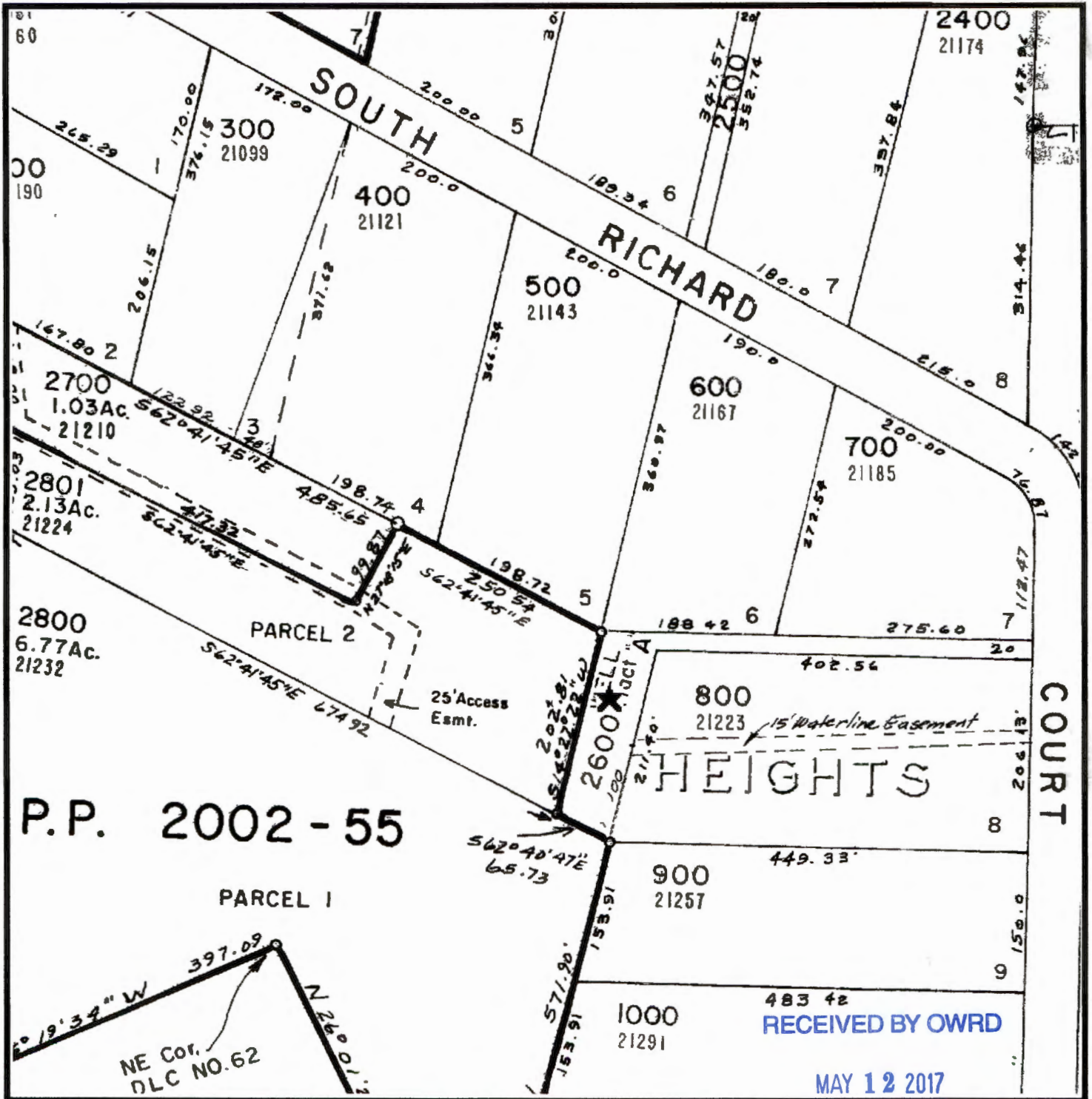

First American
Title Company of Oregon

SALEM, OR
Customer Service Department
121 SW Morrison Street Suite 300 Portland, OR 97204
Phone: 503.219.TRIO (8746) Fax: 503.790.7872
Email: cs.portland@firstam.com

THIS MAP IS PROVIDED AS A CONVENIENCE IN LOCATING PROPERTY. FIRST AMERICAN TITLE COMPANY OF OREGON ASSUMES NO LIABILITY FOR ANY VARIATIONS AS MAY BE DISCLOSED BY AN ACTUAL SURVEY

G-18518

Reference Parcel #: 33E21 00117

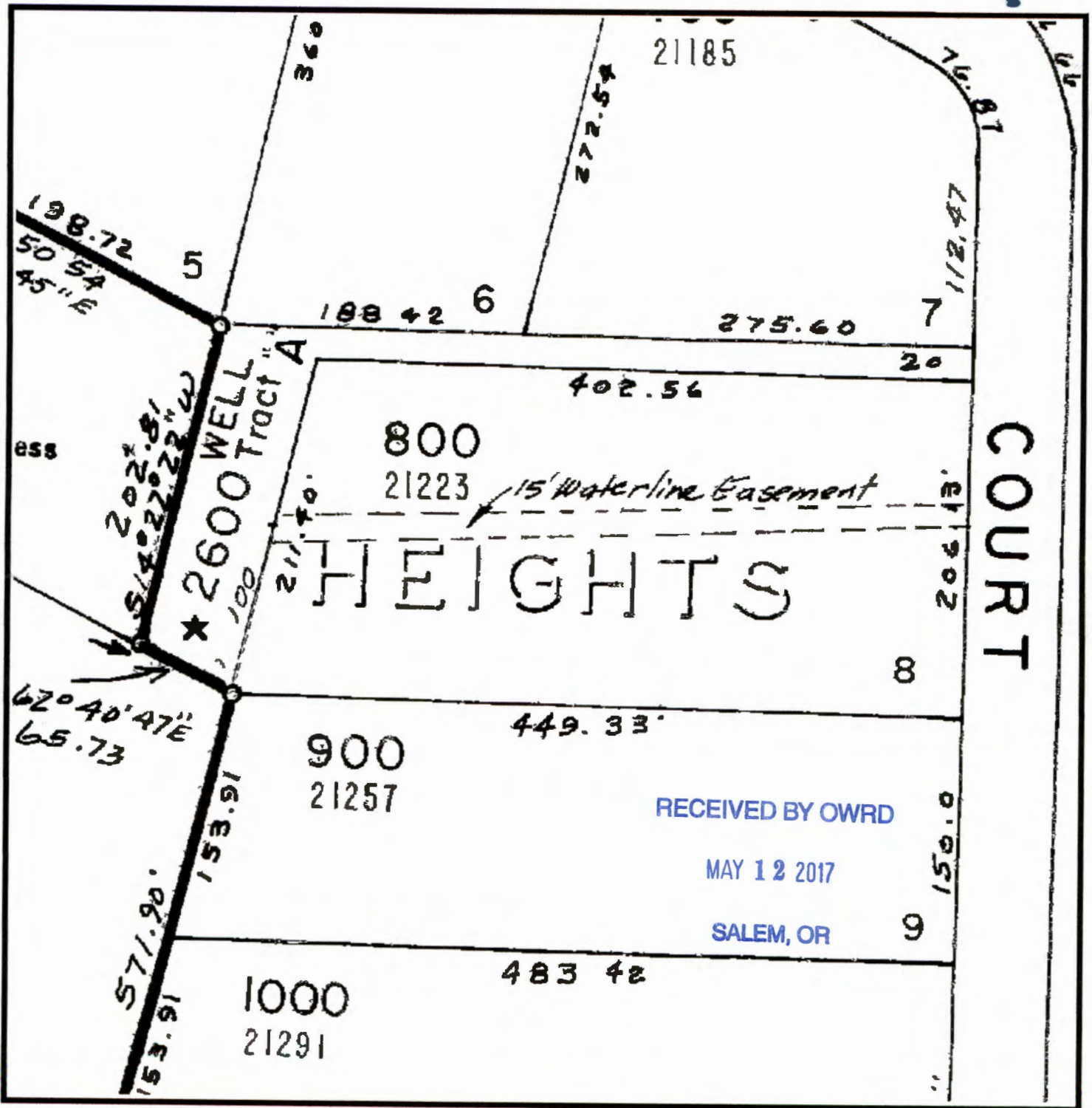

**First American
Title Company of Oregon**

Customer Service Department
121 SW Morrison Street Suite 300 Portland, OR 97204
Phone: 503.219.TRIO (8746) Fax: 503.790.7872
Email: cs.portland@firstam.com

THIS MAP IS PROVIDED AS A CONVENIENCE IN LOCATING PROPERTY. FIRST AMERICAN TITLE COMPANY OF OREGON ASSUMES NO LIABILITY FOR ANY VARIATIONS AS MAY BE DISCLOSED BY AN ACTUAL SURVEY

6-18518