

Application for a Permit to Store Water in the Name of Sarbanand Enterprises Township 4 South, Range 4 West (W.M.)

R4W

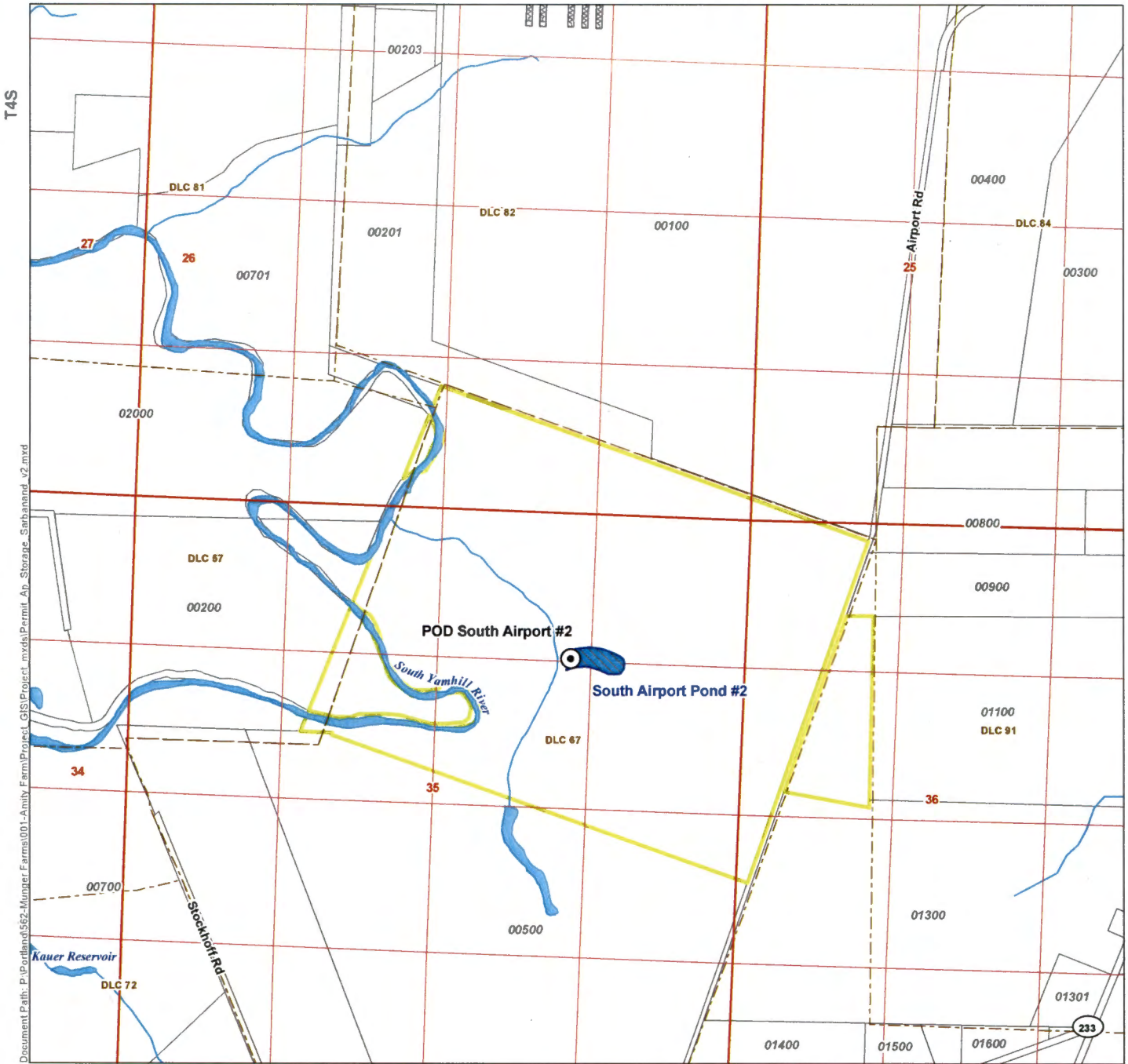

Document Path: P:\Portland\562-Munger Farms\001-Amity Farm\Project_GIS\Project_mxd\Permit_Ap_Storage_Sarbanand_v2.mxd

LEGEND

- Point of Diversion (POD)
- South Airport Pond #2
- Property Boundary
- Tax Lot
- Donation Land Claim (DLC)
- Watercourse
- Waterbody

DISCLAIMER

This map was prepared for the purpose of identifying the location of a water right only and it is not intended to provide legal dimensions or location of property ownership lines.

MAP NOTES

Date: November 1, 2016
Data Sources: BLM, ESRI, USGS, Yamhill Co.

RECEIVED BY OWRD

JUN 14 2017

SALEM, OR

POD LOCATION DESCRIPTION

POD South Airpond Pond #2
Located 1235 feet South and 1535 feet West from the NE corner of Section 35, Township 4 South, Range 4 West (W.M.)

R-88408

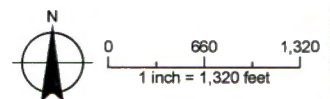

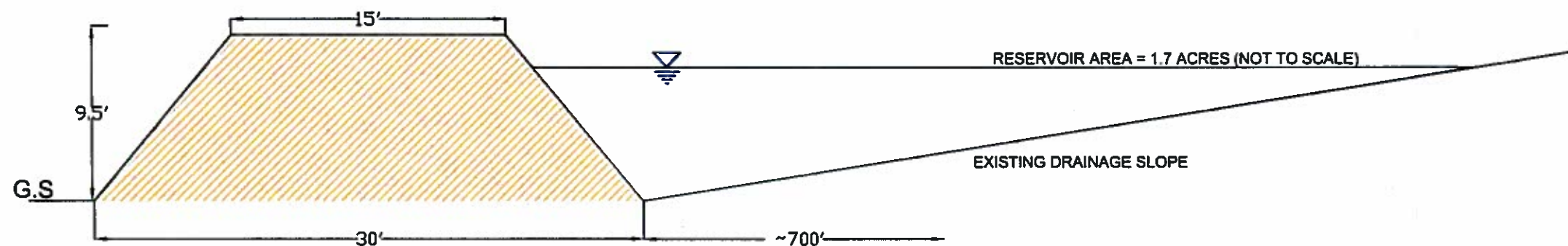

RECEIVED BY OWRD

JUN 14 2017

SALEM, OR

LEGEND

IMPOUNDED SURFACE RUNOFF

RESERVOIR BERM

G.S. EXISTING GROUND SURFACE

DISCLAIMER:
THIS DRAWING IS INTENDED AS A CONCEPTUAL DRAWING FOR THE SOLE
PURPOSE OF APPLYING FOR A WATER RIGHT. THIS IS NOT A DESIGN DRAWING.

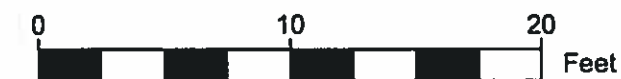

NOT FOR CONSTRUCTION

CLIENT:	SARBANAND ENTERPRISES	DWN BY: SK	PROJECT	
		CHKD BY:	SOUTH AIRPORT POND #2 0562.001	
		DATUM:	TITLE	
		PROJECTION:	PROPOSED RESERVOIR CROSS SECTIONS	
		SCALE: AS SHOWN		
	NOVEMBER 2016			