

**Application for a Groundwater Permit in the Name of
Saraband Enterprises, LLC
Proposed Place of Use/Point of Appropriation
Township 5 South, Range 5 West, W.M.**

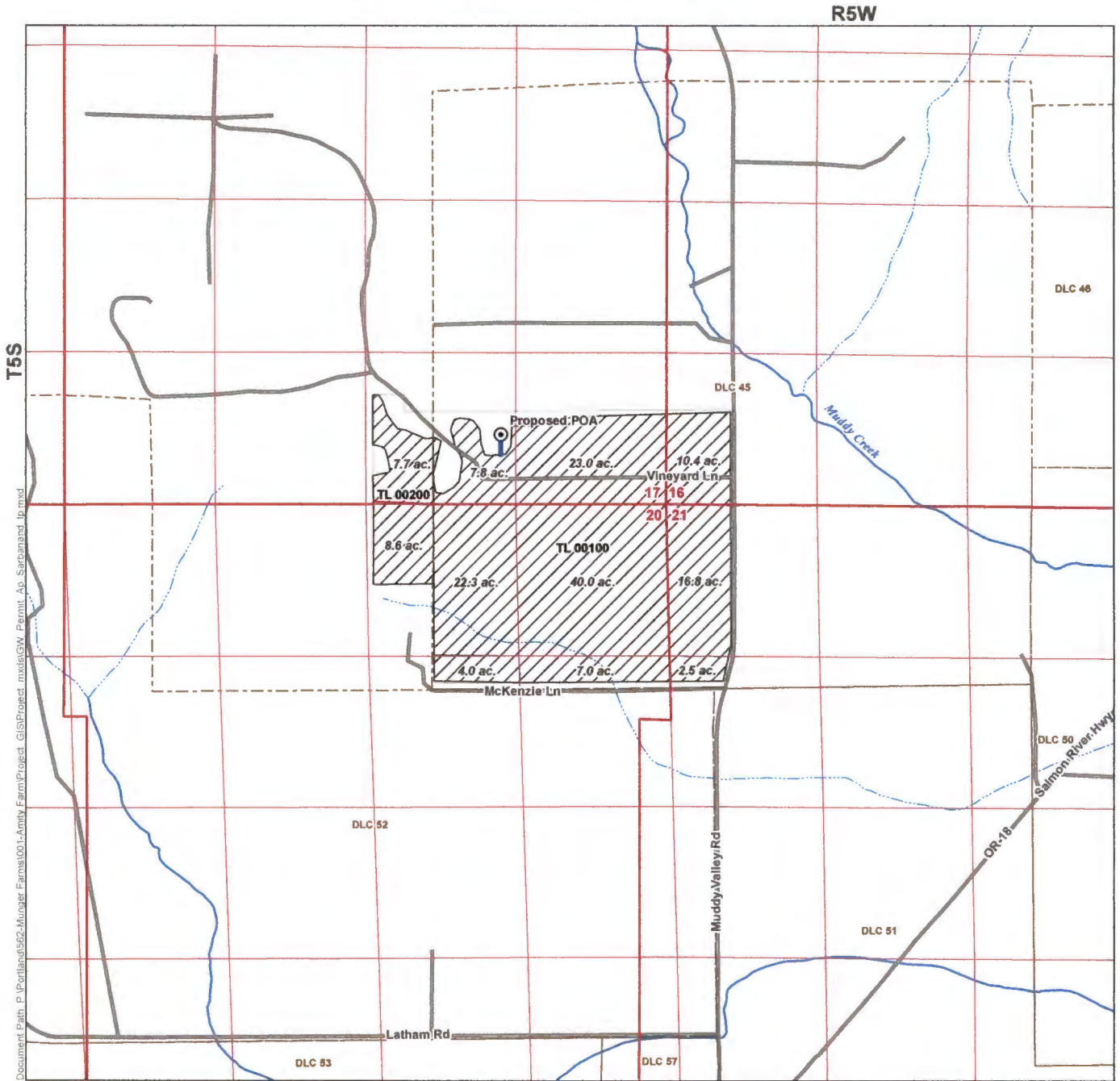

LEGEND

- ⊙ Proposed Point of Appropriation (POA)
- Pipeline
- ⊞ Donation Land Claim (DLC)
- Road
- ▨ Proposed Place of Use (POU)
- Yamhill Taxlots selection
- ~ Watercourse
- ~ Intermittent Watercourse

POA LOCATION DESCRIPTION

Point of Appropriation
Located 600 feet North and 1,460 feet West from the SE corner of Section 17, Township 5 South, Range 5 West (W.M.)

DISCLAIMER
This map was prepared for the purpose of identifying the location of a water right only and it is not intended to provide legal dimensions or location of property ownership lines.

MAP NOTES

Date: October 27, 2016
Data Sources:

RECEIVED BY OWRD

JUN 14 2017

SALEM, OR

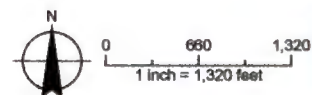

G-18524

**Application for a Groundwater Permit in the Name of
Sarabanand Enterprises, LLC
Proposed Place of Use/Point of Appropriation
Township 5 South, Range 5 West, W.M.**

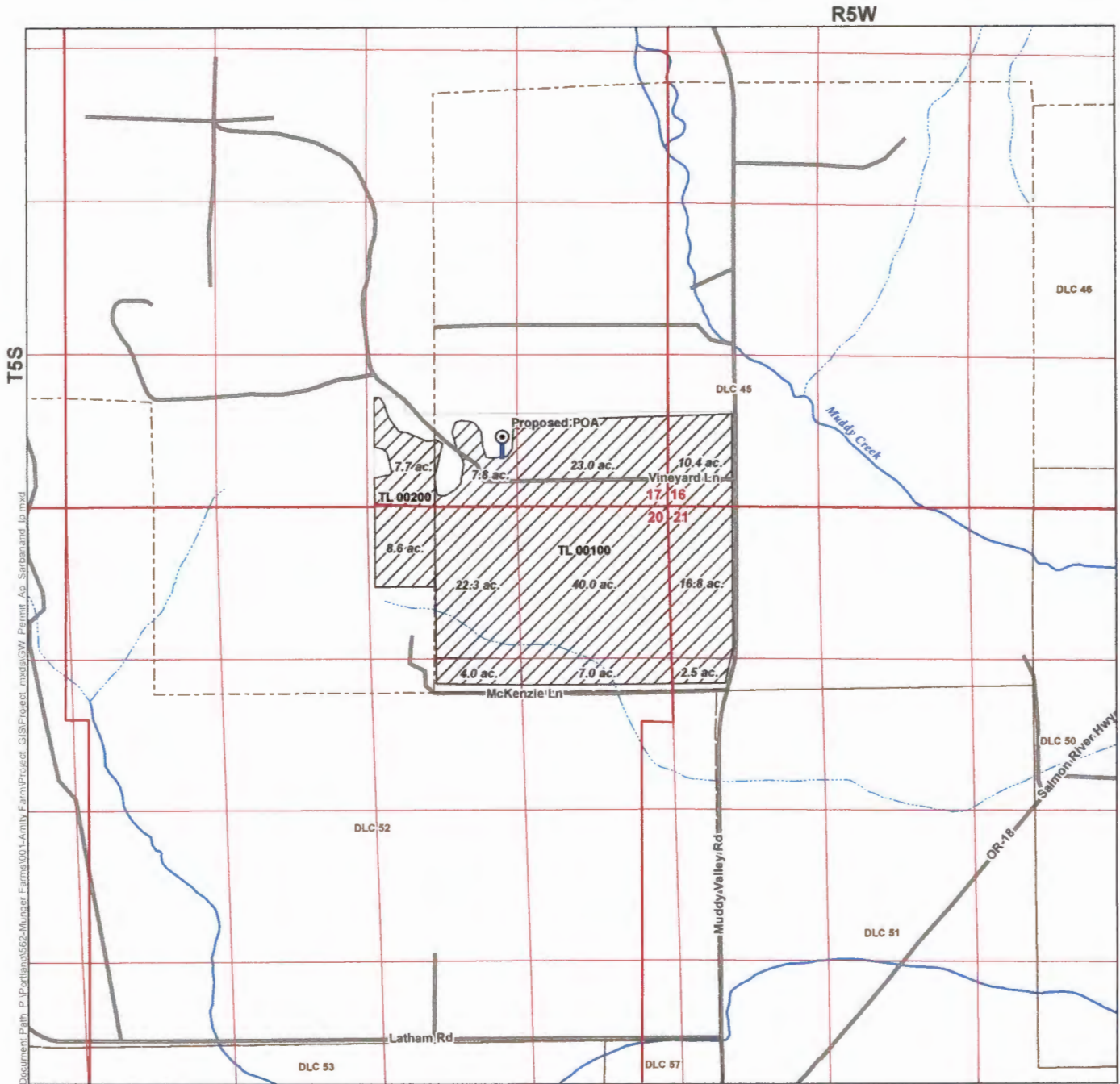

LEGEND

- ⊙ Proposed Point of Appropriation (POA)
- Pipeline
- - - Donation Land Claim (DLC)
- Road
- ▨ Proposed Place of Use (POU)
- ▭ Yamhill_Taxdots selection
- ~ Watercourse
- ~ Intermittent Watercourse

POA LOCATION DESCRIPTION

Point of Appropriation
Located 600 feet North and 1,460 feet West from the SE corner of Section 17, Township 5 South, Range 5 West (W.M.)

DISCLAIMER

This map was prepared for the purpose of identifying the location of a water right only and it is not intended to provide legal dimensions or location of property ownership lines.

MAP NOTES

Date: October 27, 2016
Data Sources:

RECEIVED BY OWRD

JUN 14 2017

SALEM, OR

G-19524

