

APPLICATION FOR GROUND WATER PERMIT

FOR

SEBASTIAN STALMAN

T3S, R3E, Sec. 14 W.M.
CLACKAMAS COUNTY, OREGON

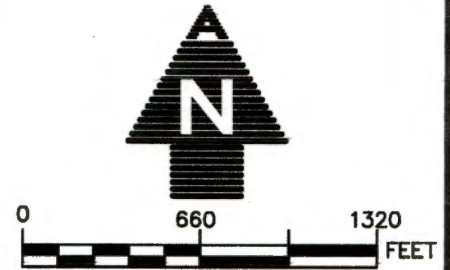
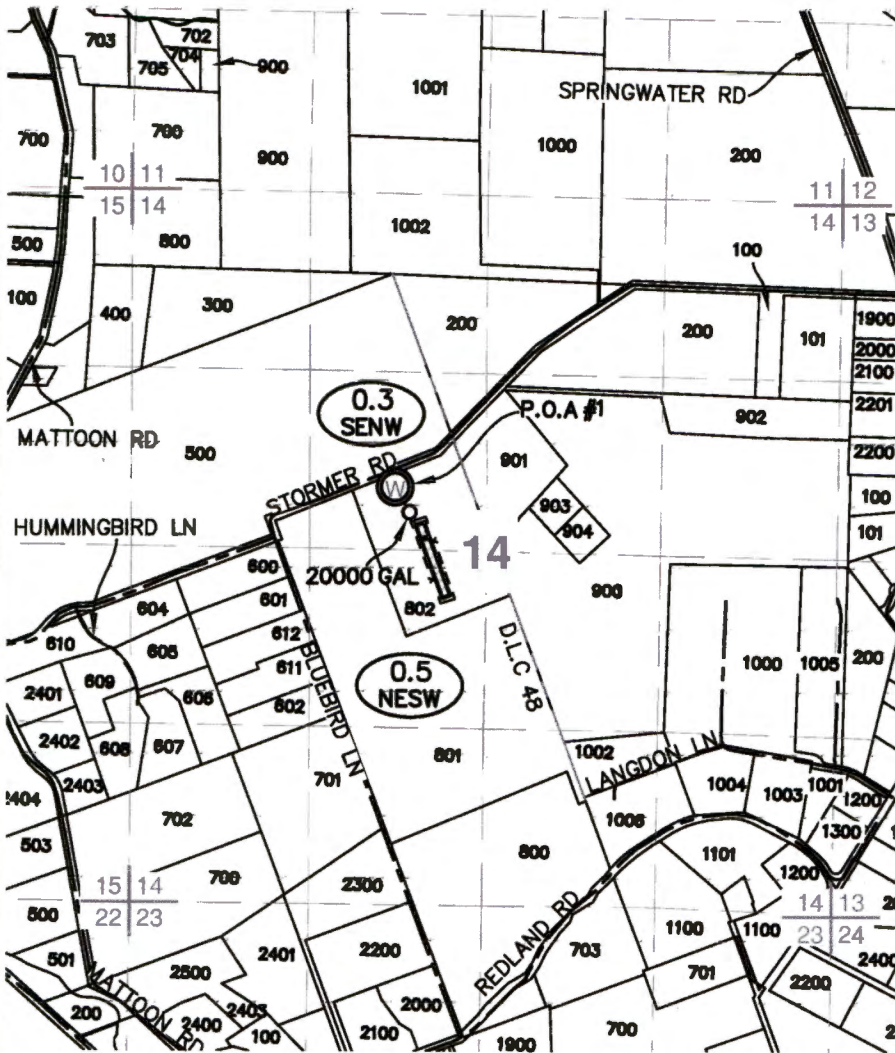

LEGEND

- 1/4 1/4 LINES
- - - ROAD
- TAX LOT BOUNDARY
- - - FENCE
- - - D.L.C LINE
- STORAGE TANK
- TOTAL ACRES IRRIGATED PER 1/4 1/4
- PROPOSED IRRIGATED LANDS
- 1/4 1/4 SECTION
- 1000 TAX LOT NUMBER
- ⊙ PROPOSED P.O.A. (WELL)
- ▨ PROPOSED IRRIGATED AREA
- 14 SECTION CENTER
- 15 | 14 SECTION CORNER
22 | 23

WELL TIE:

PROPOSED WELL #1 IS LOCATED IN SECTION 14 2200 FEET SOUTH AND 1980 FEET EAST OF THE NW CORNER OF SECTION 14, T3S, R3E, W.M.

NOTES:

- THIS MAP WAS PREPARED FROM A USGS EARTHSTAR GEOGRAPHICS 2017 AERIAL PHOTOGRAPH.
- THE PURPOSE OF THIS MAP IS TO IDENTIFY THE LOCATION OF THE PROPOSED WATER RIGHT ONLY, AND IS NOT INTENDED TO PROVIDE LEGAL DIMENSIONS OR LOCATIONS OF PROPERTY OWNERSHIP.

RECEIVED

JUN 20 2017

OWRL

APPLICANT SIGNATURE

ADKINS
SINCE 1983

CONSULTING
ENGINEERING, LLP

Engineers ▲ Planners ▲ Surveyors

2950 Shoara Way · Klamath Falls, Oregon 97603 · (541) 884-4666 · FAX (541) 884-5335
Oregon · California

APPLICATION.DWG

6/6/2017

3424-01

Gr-18527