

G-18532

SEE MAP 37 2W

NW COR
DLC 95

0.75 Ac

DLC 92

858.00 (CALC)
13 CH

CS 12422

CS 18584

900
10.69 Ac

1300
40.25 Ac.

CS 16

1301
8.15 Ac.

STAGE

515.21' S
1874.35' E
FRM NW COR
DLC 95

1400
16.00 Ac

CS 12313

1401
10.97 Ac

N 77-47-3 E 2834.69
FR N 1/4 COR SEC 5

SW COR
DLC 95

CS 15790
CS 17170

1402
10.56 Ac

N 88-31-5 E 2988.10
FR N 1/4 COR SEC 5

32

33

49-

RECEIVED

JUN 29 2017

OWPRD

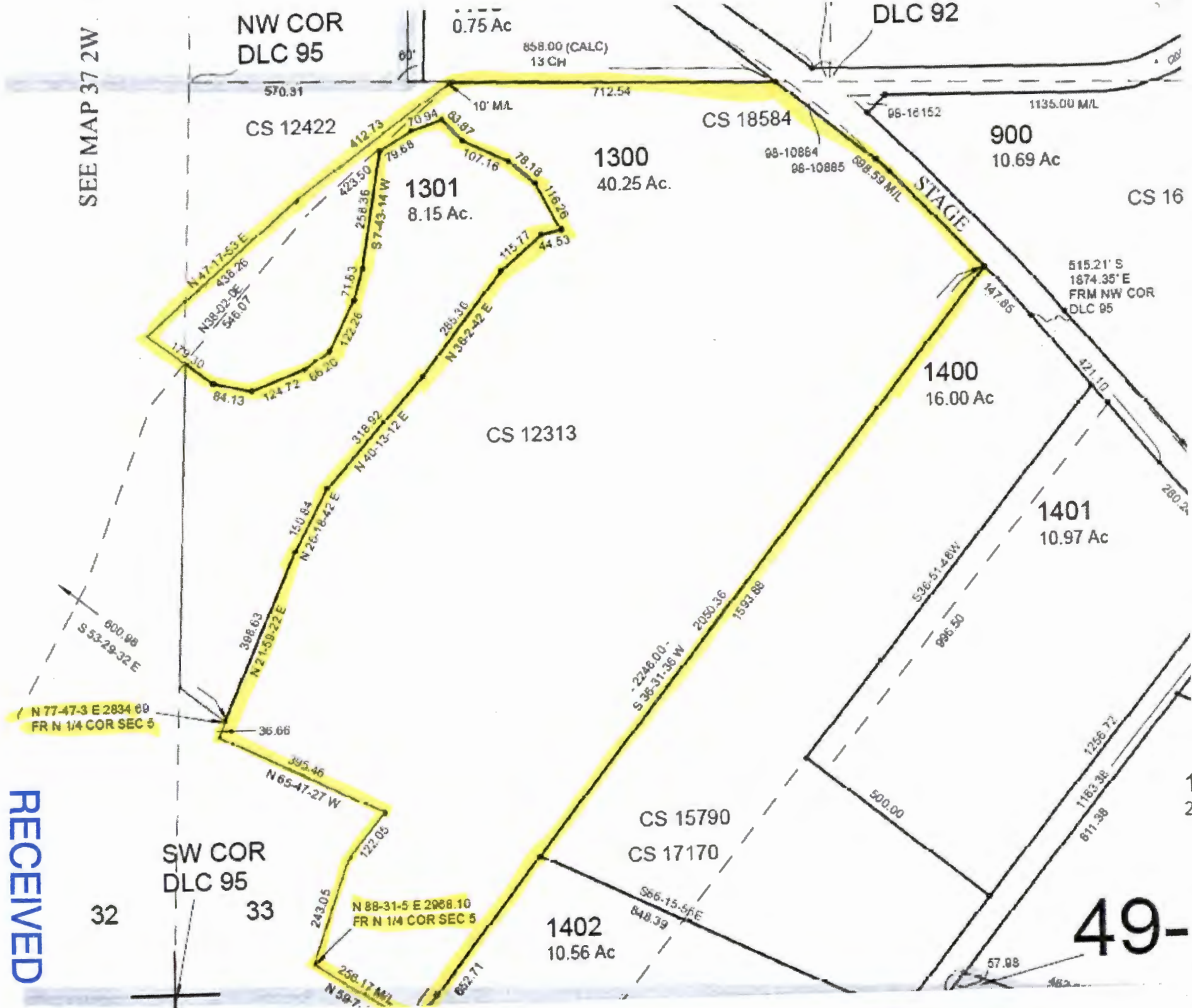

6-10-2017

FOR ASSESSMENT AND TAXATION ONLY

SECTION 33, T.37S., R.2W., W.M.
JACKSON COUNTY
1" = 400'

37 2W 33
JACKSONVILLE

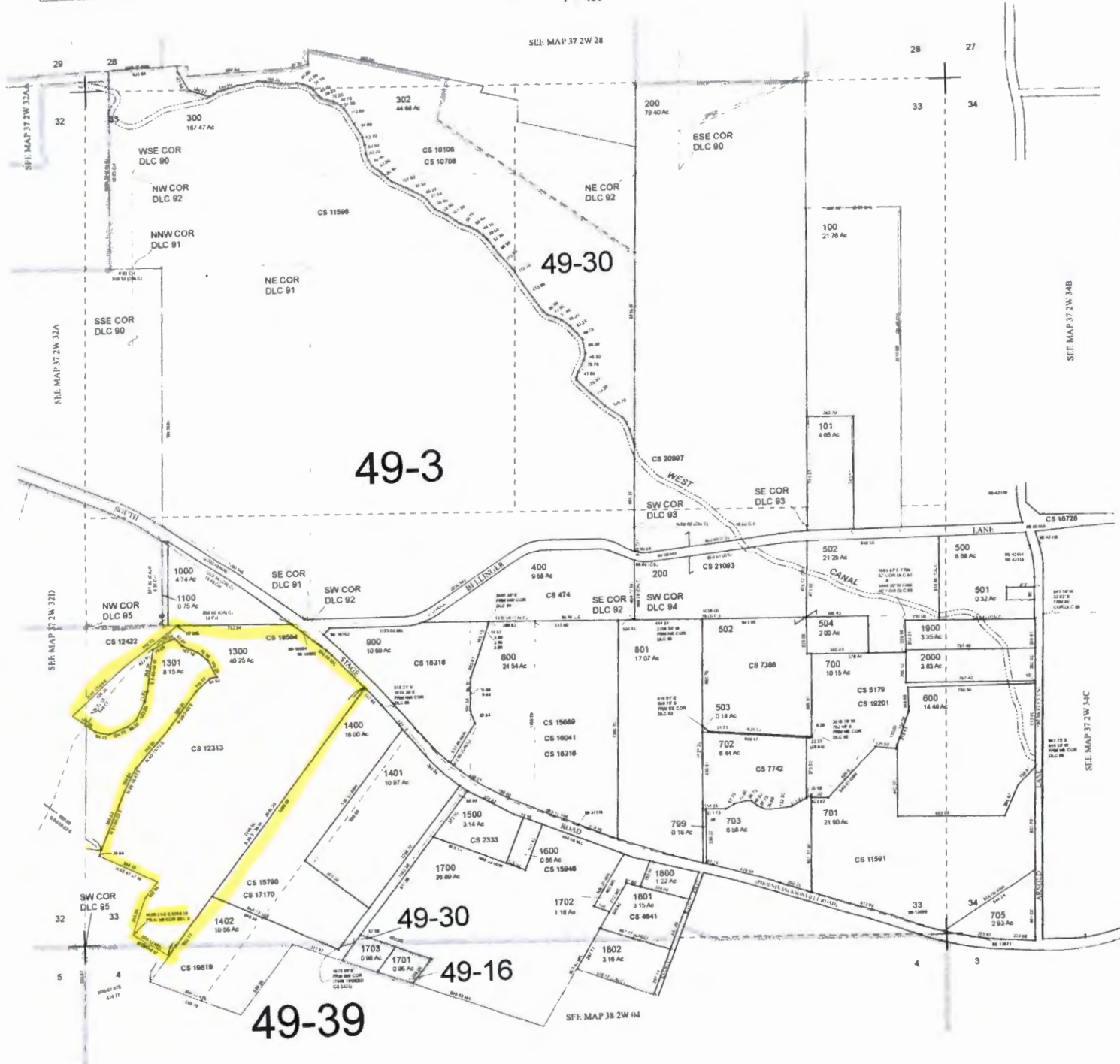

CANCELLED TAX LOT NUMBERS:

- 102
- 1240 ADDED TO 372W3213-WM
- 311
- 303 ADDED TO 302
- 372
- 704
- 800 U1-U5
- 802
- 812 U1-U5

RECEIVED

JUN 29 2017

OWPRD

GIS DATA 07/06/2013 4 14:59 PM - C:\work\372W33

37 2W 33
JACKSONVILLE
NEW MAP MARCH 12, 2006
REV JULY 08, 2013

APPLICATION MAP FOR APPROPRIATION OF GROUND WATER

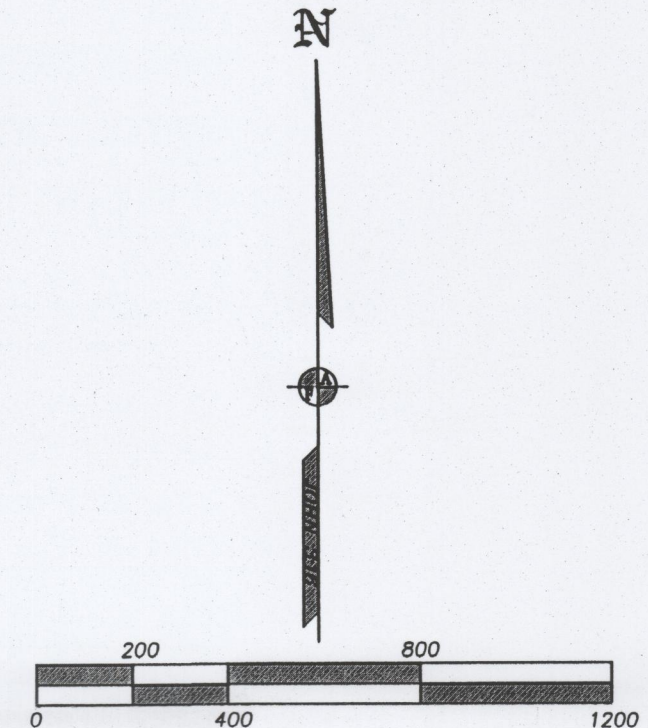
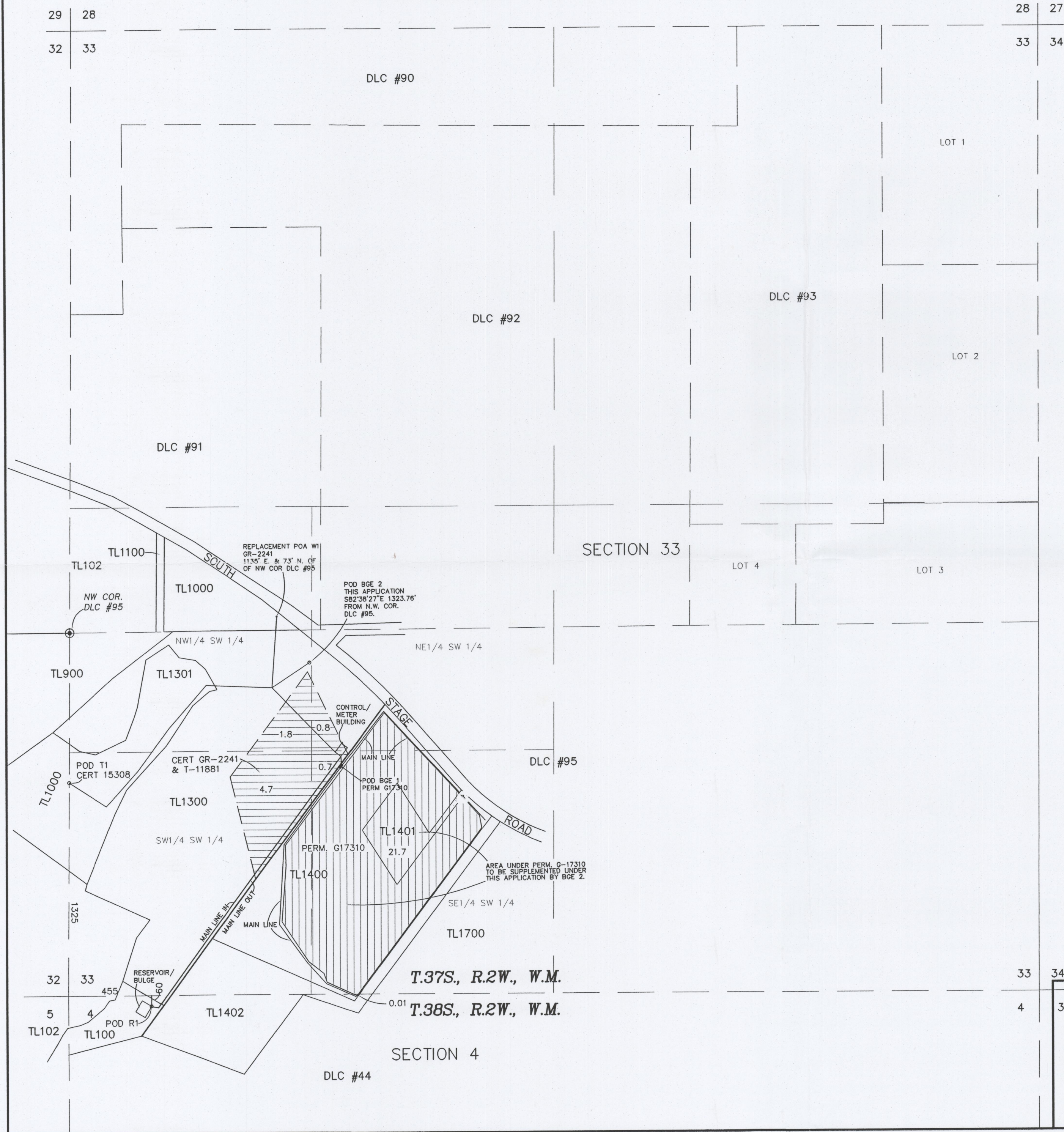

RECEIVED
 JUN 29 2017
OWRD

THE PREPARATION OF THIS MAP IS TO IDENTIFY THE WATER RIGHT ONLY AND IS NOT INTENDED TO PROVIDE LEGAL DIMENSIONS OF PROPERTY OWNERSHIP LINES.

	TITLE: APPLICATION FOR APPROPRIATION OF SUPPLEMENTAL GROUND WATER ASSESSOR'S MAP #: 372W33 TL'S 1400 & 1401 FOR: BGE PROPERTIES LLC PO BOX 3187 CENTRAL POINT, OR 97502	DATE: 20 JUNE 2017 SCALE: 1 Inch : 400 feet DRAWN BY: JEH CHK BY:
	L.J. FRIAR & ASSOCIATES P.C. CONSULTING LAND SURVEYORS PO BOX 1947, PHOENIX, OR 97535 PHONE: (541) 772-2782 Email: lfriar@charter.net	ROTATION: 0° JOB#: 14115FM Sheet 1 of 1.