

T.3S. R.5W. Section 16, W.M.

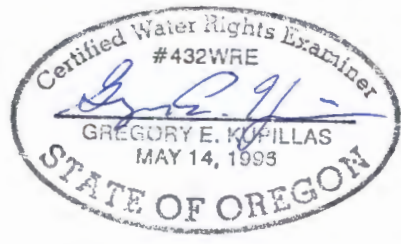
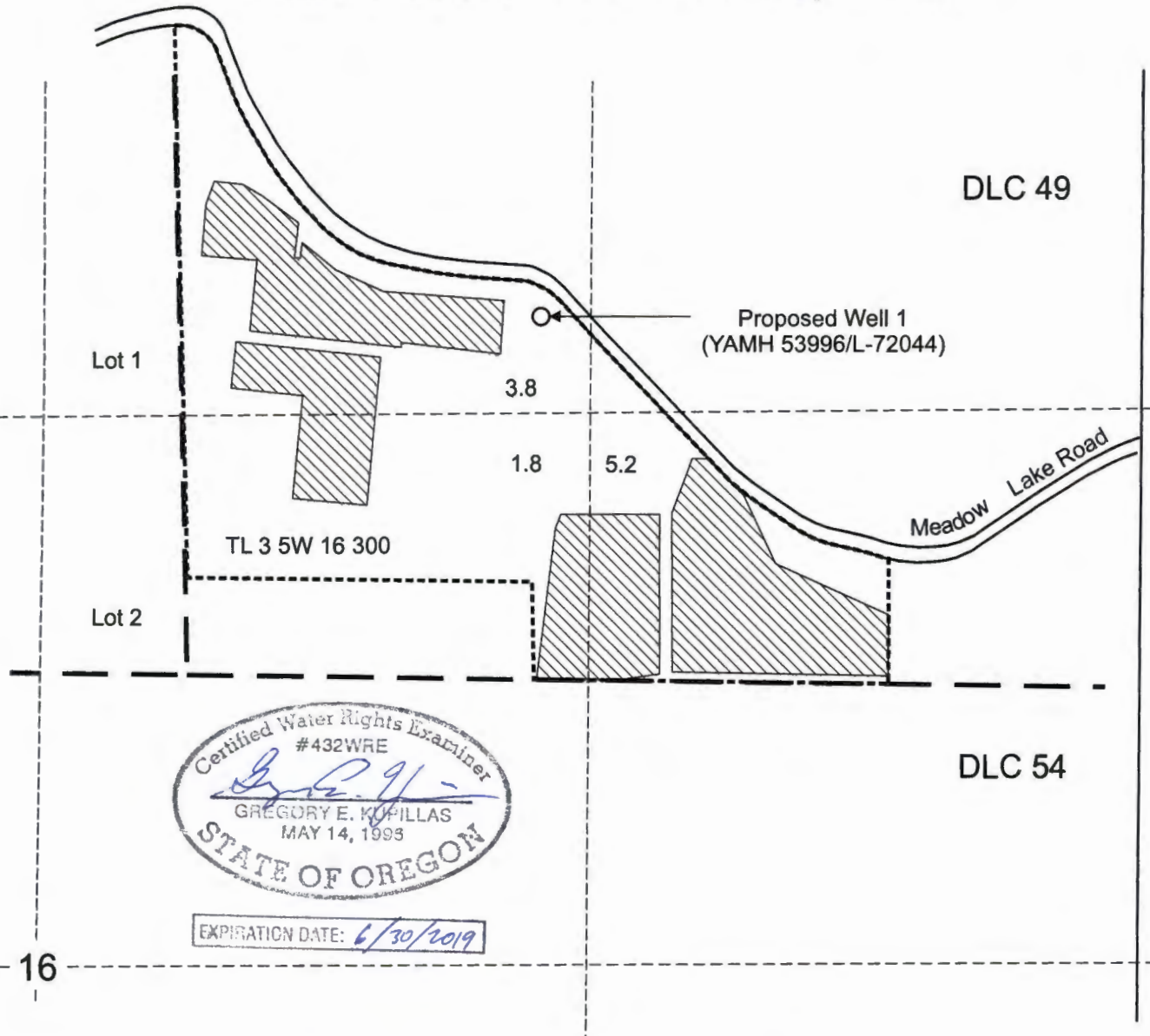

EXPIRATION DATE: 6/30/2019

Proposed Well 1 (YAMH 53996/L-72044) is located 1,550 feet north and 1,025 feet east from the C1/4 Corner, Section 16.

- Area (10.8 acres) proposed for irrigation use
- Tax lot boundary

RECEIVED

JUL 10 2017

OWRD



Scale: 1" = 400'

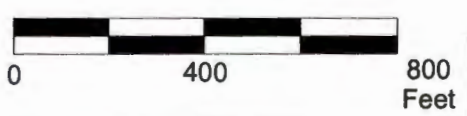

This map was prepared for the purpose of identifying the location of a water right only and is not intended to provide legal dimensions or location of property ownership lines.

Water Right Application Map

De Ponte Cellars
T.3S. R.5W. Section 16, W.M.

Pacific Hydro-Geology Inc.

2017-bgp

Damron.cdr

65-18634