



# Oregon Water Resources Department Notice of Exempt Reservoir

For reservoirs built before January 1, 1995, that:

- Store less than 9.2 acre-feet of water, or
- Have a dam less than 10 feet high.

The deadline for submitting a Notice of Exempt Reservoir is January 31, 1997.

**RECEIVED**  
Water Resources Department  
158 12th Street NE  
Salem, Oregon 97310-0210  
JAN 21 1997  
WATER RESOURCES DEPT.  
SALEM, OREGON

Landowner: BRITTELL, DWAYNE M  
Last name First name MI

Authorized Agent: \_\_\_\_\_, \_\_\_\_\_  
Last name First name MI

Address: 41500 SW VANDEHEY RD.  
GASTON OR 97119  
City State Zip

Phone: 935 3143 537-9140  
Home Work

FAX: \_\_\_\_\_ E-Mail Address: \_\_\_\_\_

**RECEIVED**

FEB 3 1997

WATER RESOURCES DEPT.  
SALEM, OREGON

A. County of use: WASHINGTON B. River basin (see reverse): \_\_\_\_\_

C. Legal description of reservoir location: ?

Township	Range	Section	Quarter/Quarter	Tax Lot #
1	53	30		01400

D. Name, if any, of reservoir: Ø E. Reservoir in existence since: 2/1/  
MM DD YY

F. Source of water: ? which flows into Willamette/Truitt  
Name of river or creek Name of river or creek

G. Maximum height of dam: 4 feet.

H. Quantity of water stored in reservoir at maximum capacity (see reverse): 0.124 acre-feet.

I. Water stored in reservoir is used for (see reverse): GEN. AGRICULTURE

J. Rate and area of use—Refer to chart on the back of this form. For each type of water use listed in Item I., show the quantity of water used and, if applicable, the number of acres on which water is used.

**BEFORE YOU SIGN AND SUBMIT THIS APPLICATION . . . HAVE YOU:**

- Answered each question on this form as completely as possible?
- Attached a legible map showing township, section, range, quarter-quarter & tax lot number?

*See description above - Thanks*

By my signature below, I swear that all statements made and information provided in this application are true to the best of my knowledge.

Dwayne Brittell DWAYNE BRITTELL 1.14.97  
(Signature of Landowner/Agent) (Printed name and title) OWNER (Date)

For Department Use P 82182 \_\_\_\_\_  
File # Date received 10-95

## Oregon's major river basins:

- |               |                 |              |
|---------------|-----------------|--------------|
| 1-North Coast | 8-Grande Ronde  | 15-Rogue     |
| 2-Willamette  | 9-Powder        | 16. Umpqua   |
| 3-Sandy       | 10-Malheur      | 17-S. Coast  |
| 4-Hood        | 11-Owyhee       | 18-Mid Coast |
| 5-Deschutes   | 12-Malheur L.   | 19-Columbia  |
| 6-John Day    | 13-Goose/Summer | 20-Snake     |
| 7-Umatilla    | 14-Klamath      |              |

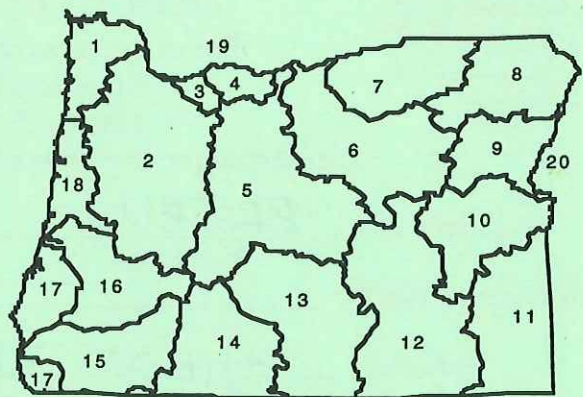

One acre-foot is the volume of water that would cover one acre with one foot of water. To find out how much water your pond stores, multiply the surface area by the average depth. This will give you a rough estimate of cubic feet. One acre-foot equals 43,560 cubic feet. You can submit a Notice of Exempt Reservoir if your pond stores less than 400,752 cubic feet—43,560 X 9.2.

<b>Rate and Area of Use</b>			
cfs—cubic feet per second		gpm—gallons per minute	
<b>Agriculture, Land Management</b>			
Gen. Agriculture	cfs/gpm <u>4</u>	# acres <u>174</u>	Cranberry
Irrigation	cfs/gpm _____	# acres _____	Nursery Operatn.
Stockwater	cfs/gpm _____	# acres _____	Temp. Control
Aquatic Life	cfs/gpm _____	# acres _____	Forest/Range Mgt
Other:	cfs/gpm _____	# acres _____	Other:
			cfs/gpm _____ # acres _____
			cfs/gpm _____ # acres _____
			cfs/gpm _____ # acres _____
			cfs/gpm _____ # acres _____
			cfs/gpm _____ # acres _____
			cfs/gpm _____ # acres _____
<b>Industrial/Commercial Uses</b>			
Industrial	cfs/gpm _____	Commercial	cfs/gpm _____
Fire Protection	cfs/gpm _____	Mining	cfs/gpm _____
Power Dev.	cfs/gpm _____	Other:	cfs/gpm _____
<b>Drinking Water Supply</b>			
Human		Domestic	cfs/gpm _____
Consumption	cfs/gpm _____	Other:	cfs/gpm _____
Domestic			
Expanded	cfs/gpm _____		
<b>Community Water Supply</b>			
Municipal	cfs/gpm _____	Quasi-Municipal	cfs/gpm _____
Group Domestic	cfs/gpm _____	Storm Water Mgt	cfs/gpm _____
Other:	cfs/gpm _____	Other:	cfs/gpm _____
<b>Environmental Benefits</b>			
Pollution		Recreation	cfs/gpm _____
Abatement	cfs/gpm _____	Wildlife	cfs/gpm _____
Wetland		Other:	cfs/gpm _____
Enhancement	cfs/gpm _____		
Other:	cfs/gpm _____		

SECTION 30 T16 R3W W14  
 WASHINGTON COUNTY OREGON  
 SCALE 1"=400'

ASSESSMENT & TAX FILMED 10-31-94

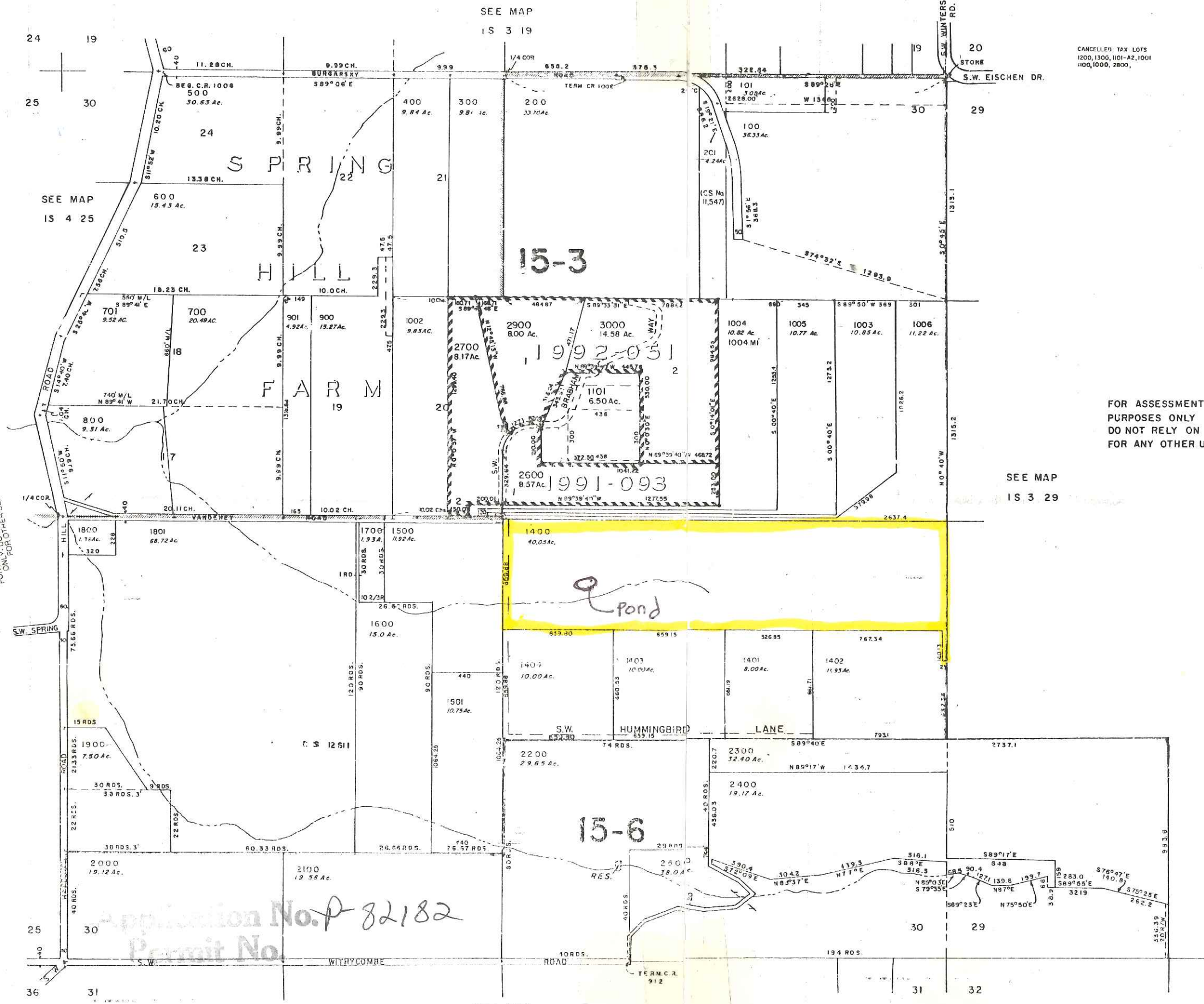

**RECEIVED**

JAN 21 1997

WATER RESOURCES DEPT.  
 SALEM, OREGON

**RECEIVED**

FEB 3 1997

WATER RESOURCES DEPT.  
 SALEM, OREGON

CANCELLED TAX LOTS  
 1200, 1300, 1001-A2, 1001  
 100, 1000, 2800,

FOR ASSESSMENT  
 PURPOSES ONLY  
 DO NOT RELY ON  
 FOR ANY OTHER USE

SEE MAP  
 IS 3 29

NOV 16 1995  
 WASHINGTON COUNTY  
 DEPARTMENT OF  
 ASSESSMENT & TAXATION  
 FOR ASSESSMENT PURPOSES  
 ONLY, DO NOT RELY ON  
 FOR OTHER USE

Application No. P 82182  
 Permit No.

SEE MAP  
 IS 7 31

**RECEIVED**

FEB 3 1997

WATER RESOURCES DEPT.  
SALEM, OREGON

Dear Applicant,

The Water Resources Department has received your notice of Exempt Reservoir, however we are unable to accept the Notice at this time.

Please complete the information checked below and return your application to the Water Resources Department or your local Watermaster **BEFORE** January 31, 1997. Notices received after January 31, 1997 **will not** be accepted and you will be required to file for a water right permit if the deadline date is not met.

\_\_\_\_\_ Landowner name and address\*

\_\_\_\_\_ **A.** County of use

\_\_\_\_\_ **B.** River basin

**C.** Legal description of reservoir location\*

\_\_\_\_\_ **D.** Reservoir name

\_\_\_\_\_ **E.** Date of construction

\_\_\_\_\_ **F.** Source of water and tributary\*

\_\_\_\_\_ **G.** Dam height

\_\_\_\_\_ **H.** Quantity of water stored\*

\_\_\_\_\_ **I.** Use of water

\_\_\_\_\_ **J.** Rate and area of use (if any)

\_\_\_\_\_ Signature of Landowner/agent

\_\_\_\_\_ Map showing Township, Range, Section, Quarter-quarter section and Tax Lot and general location of pond. (You may use a county assessor map, with the pond and any place of use indicated)

*Locate pond on map or give 1/4'4 section on the notice. if you do the map, we can figure the 1/4'4 section for you.*

If you have any question, please call the Water Rights Information Group at 1-800-624-3199 extension 499, or your local Watermaster.

Water Resources Department 158 12th St. NE Salem, OR 97301