

WATER RIGHT APPLICATION MAP (AMENDED)

RECEIVED

DEC 11 2018

OWRD

GROUND WATER - IRRIGATION

FOR

TIM SIMPSON

PO BOX 8270

MEDFORD, OR 97504

SITUATED IN

SECTION 1, 11, AND 12, TOWNSHIP 38 SOUTH, RANGE 2 WEST, W.M.

JACKSON COUNTY, OREGON

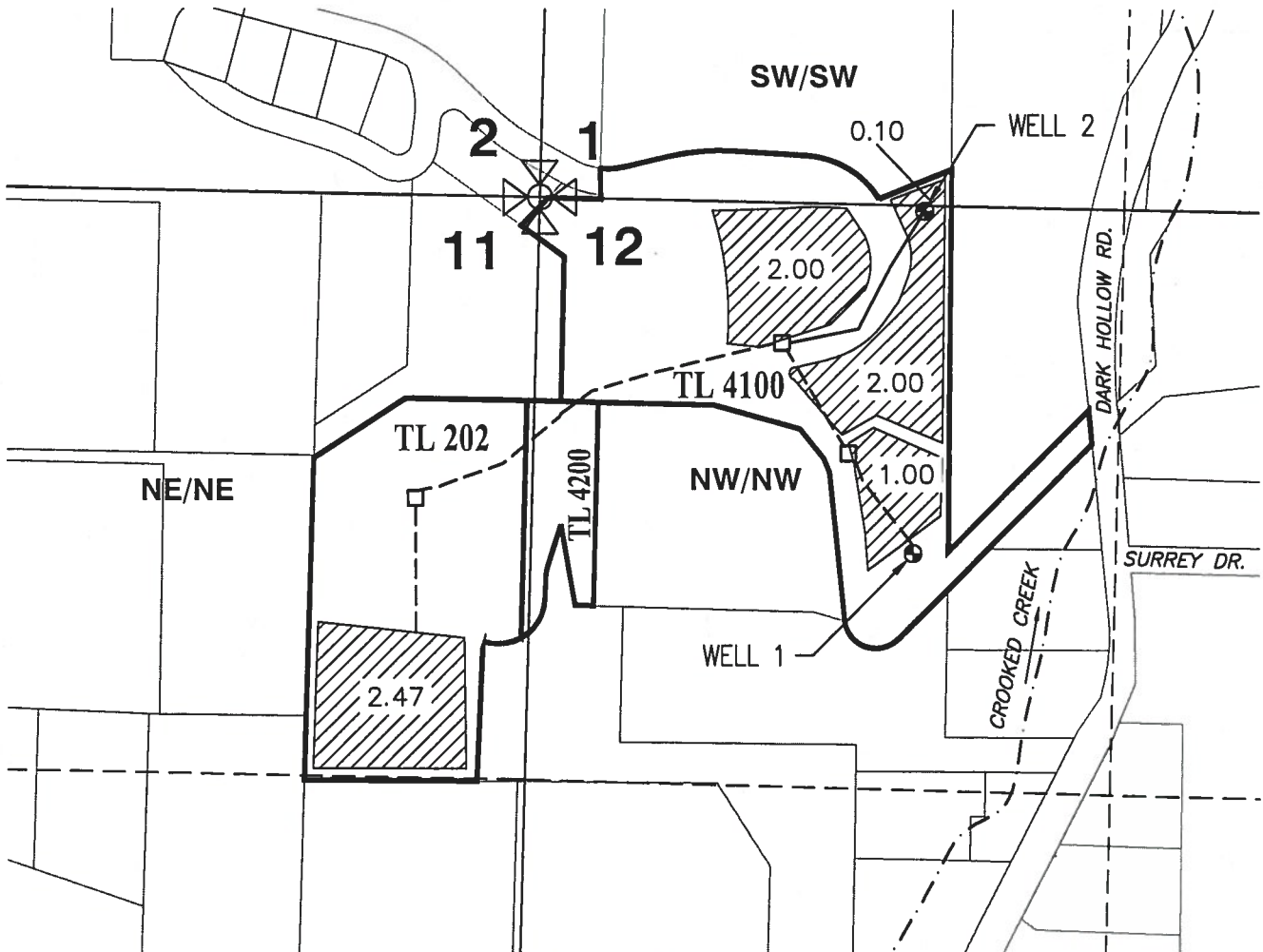
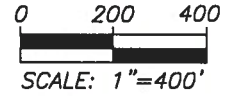
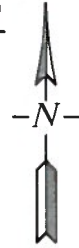

LEGEND

⊙ POINTS OF APPROPRIATION

WELL 1 (EXISTING):
810' SOUTH AND 844' EAST OF
NORTH WEST CORNER SECTION 12

WELL 2 (PROPOSED):
31' SOUTH AND 872' EAST OF
NORTH WEST CORNER SECTION 12

PLACE OF USE
IRRIGATION

----- 1/4-1/4 SECTION LINE

----- PROPOSED WATERLINE

This map is not intended to
provide legal dimensions or
locations of property
ownership lines.

ROGUE CIVIL LLC

emalepsy@roguecivil.com 541-621-2868

EHM-July 25, 2017
Amended December 6, 2018