

T.8S. R.2W. Section 1 T.8S. R.1W. Section 6, W.M.

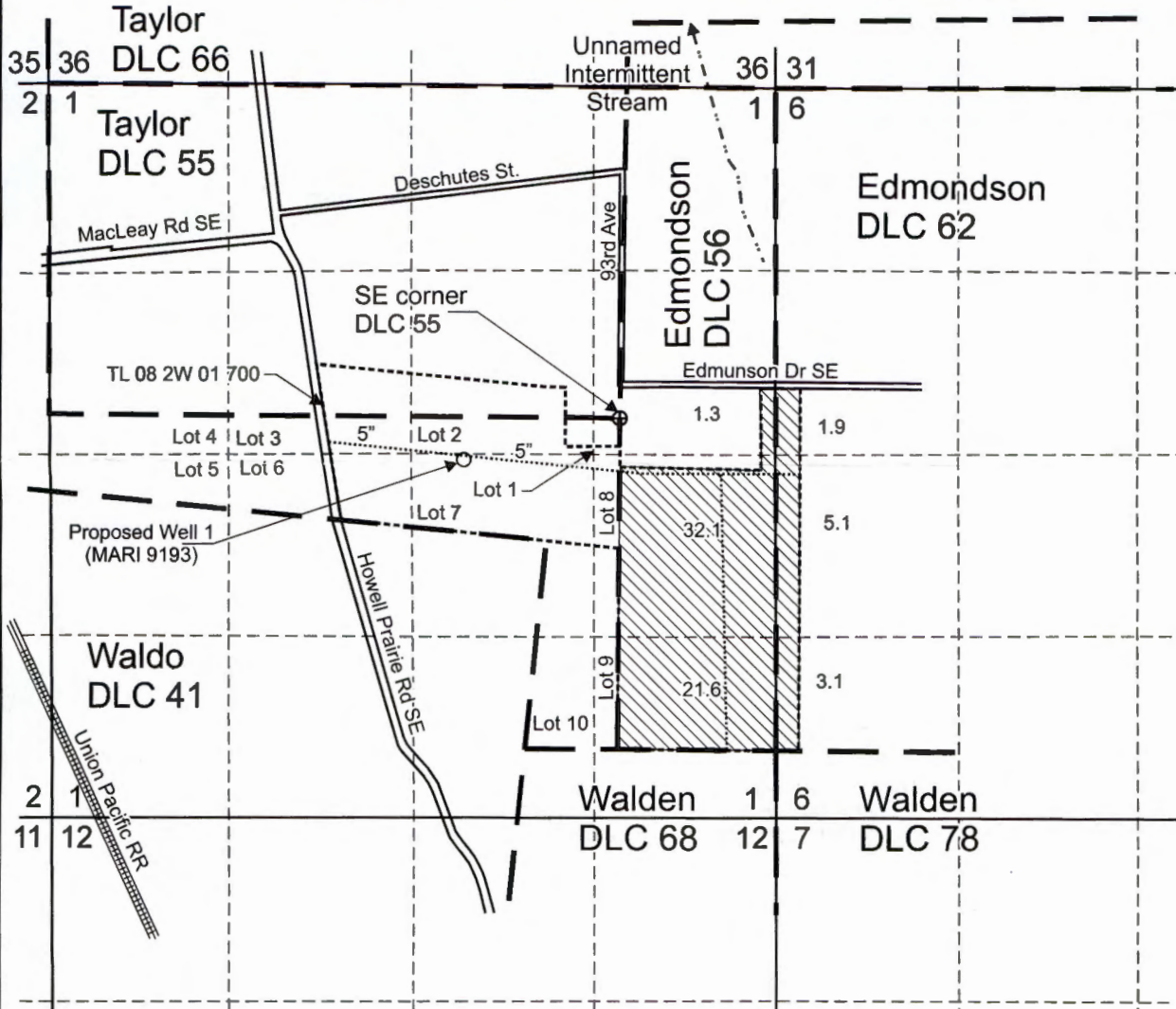

Proposed Well 1 (MARI 9193) is located 300 feet south and 1,130 feet west from the SE corner, DLC 55.

- Area (65.1 Acres) to be irrigated.
- Tax lot boundary
- Donation Land Claim boundary
- Water main line

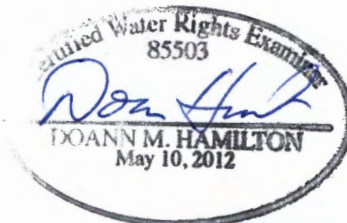
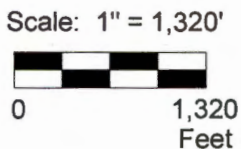

JUNE 30, 2019



This map was prepared for the purpose of identifying the location of a water right only and is not intended to provide legal dimensions or location of property ownership lines.

Water Right Application Map

RECEIVED

Beyer Farms
T.8S. R.2W. Section 1,
T.8S. R.1W. Section 6, W.M.

AUG 09 2017

Pacific Hydro-Geology Inc.

08/2017

BeyerAppMap.cdr

G-18542

OWRD