

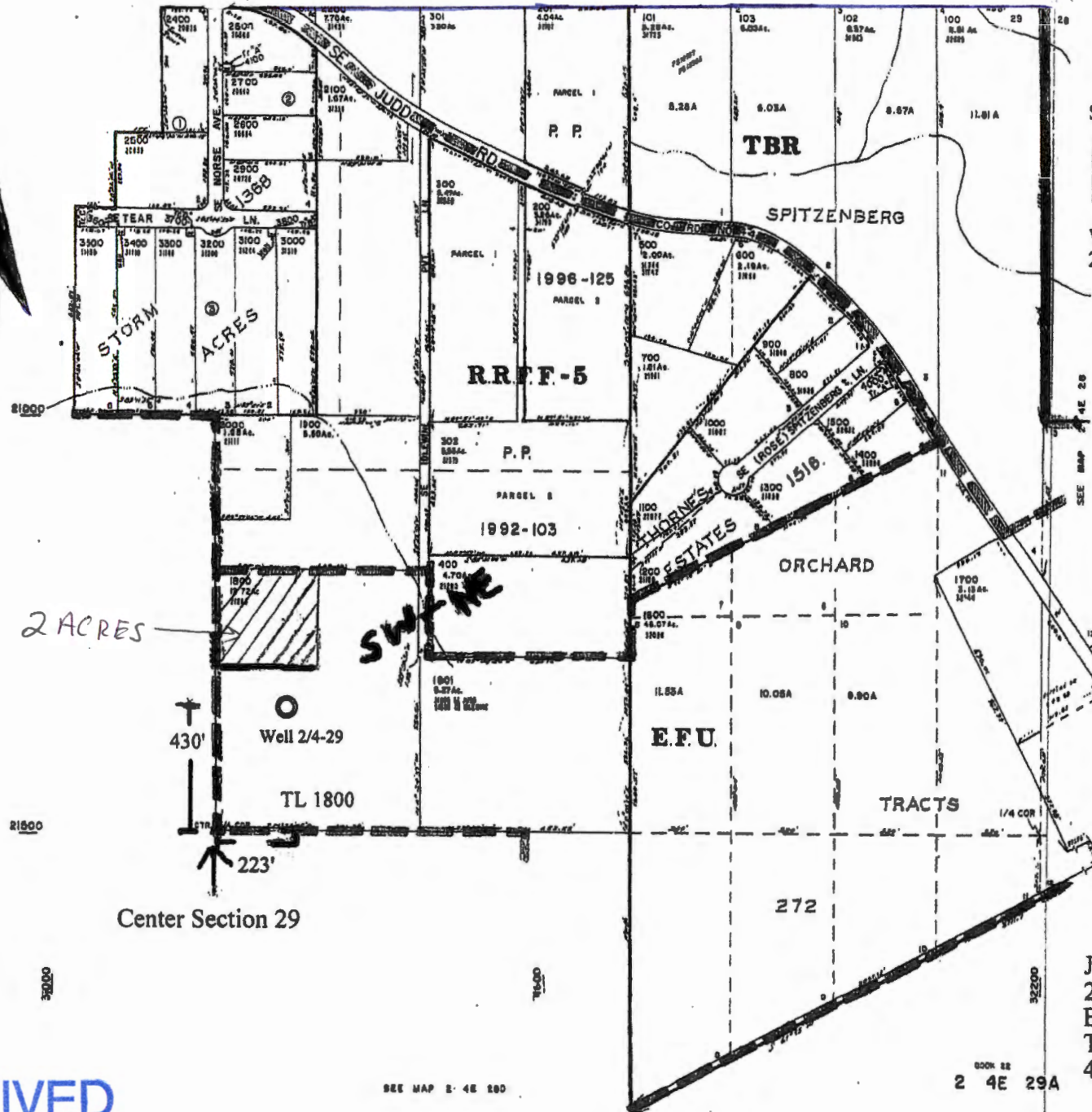

57587-9



Scale: 1"=500'

 2 ACRES
= Irrigated Acres

Well is located 430'N,
223'E from center section 29

2 ACRES

SW 1/4

430'
Well 2/4-29
TL 1800
223'
Center Section 29

James or Katherine Adams
21285 SE Idlewine Rd
Eagle Creek, Or 97022
Tax Lot: T2S R 4E Section 29
4E29A 01800,

RECEIVED

AUG 09 2017

OWRD

SEE MAP 2 4E 29D

BOOK 22
2 4E 29A