

SECTIONS 1, 2, 11 & 12, TWP.1N. RANGE 10 E. W.M.  
AND SECTION 6, TWP.1N. RANGE 11 E. W.M.  
HOOD RIVER COUNTY, OREGON

G-1570

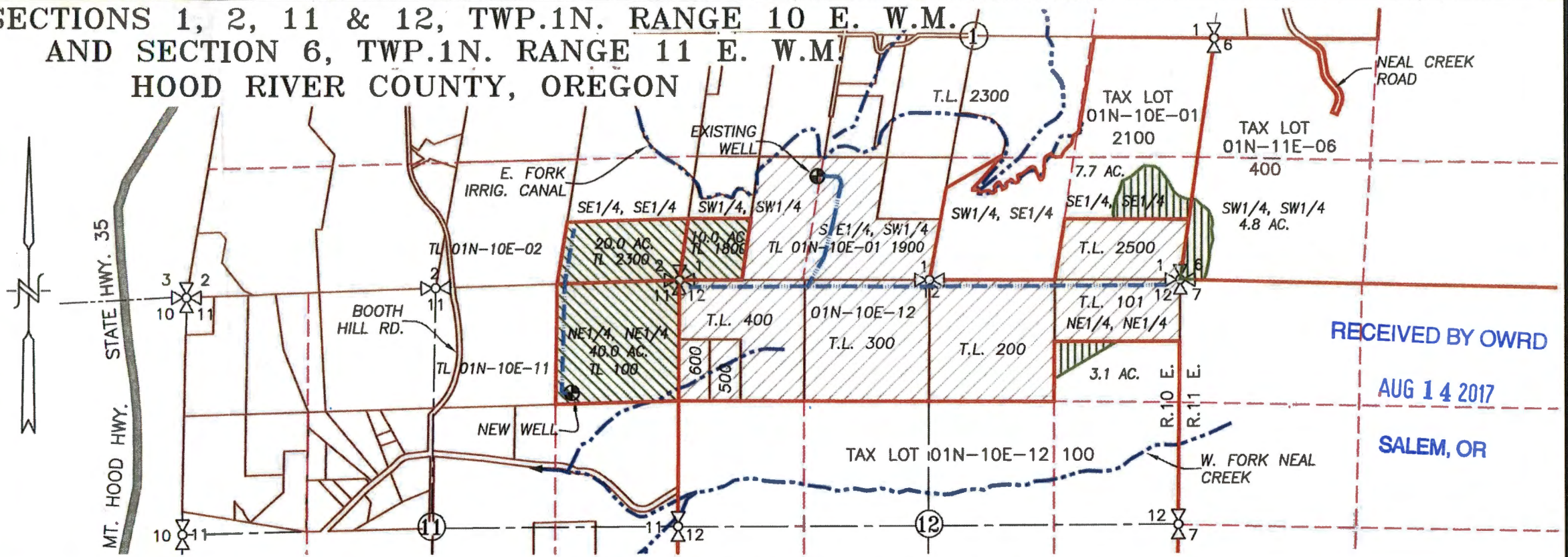

RECEIVED BY OWRD  
AUG 14 2017  
SALEM, OR

**GROUND WATER APPLICATION MAP**

APPLICATION No. \_\_\_\_\_

PERMIT No. \_\_\_\_\_

IN THE NAME OF:  
BEAR MOUNTAIN, LLC

DATE: JULY 17, 2017

BY: **TENNESON ENGINEERING CORP.**  
3775 CRATES WAY  
THE DALLES, OREGON. 97058  
PH. 541-296-9177  
FAX 541-296-6657

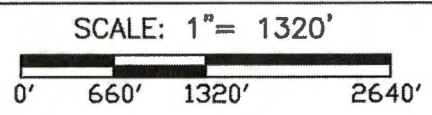

**LEGEND :**

- ⊙ EXISTING WELL (HOOD 50299): 1,115' N. & 1,475' E. OF SW COR. SEC. 1
- ⊙ NEW WELL: 1,205' S. & 1,140' E. OF NE COR. SEC. 11
- NEW APPLICATION AREA (NEW WELL) = 70.0 ACRES
- NEW APPLICATION AREA (EXIST. WELL) = 15.6 ACRES
- EXISTING WATER RIGHT AREA (APPLICATION G-15705)
- STREAM OR IRRIGATION DITCH WITH DIRECTIONAL FLOW
- IRRIGATION MAIN

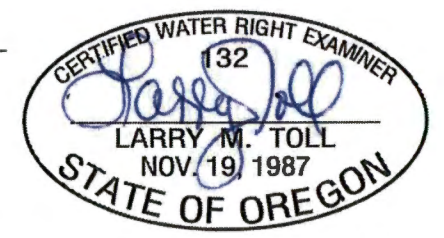

EXPIRES: 06/30/2018

**NOTE:**  
"THIS MAP IS NOT INTENDED TO PROVIDE LEGAL DIMENSIONS OR LOCATIONS OF PROPERTY OWNERSHIP LINES."

W.O. #14565wr

SECTIONS 1, 2, 11 & 12, TWP.1N. RANGE 10 E. W.M.  
 AND SECTION 6, TWP.1N. RANGE 11 E. W.M.  
 HOOD RIVER COUNTY, OREGON

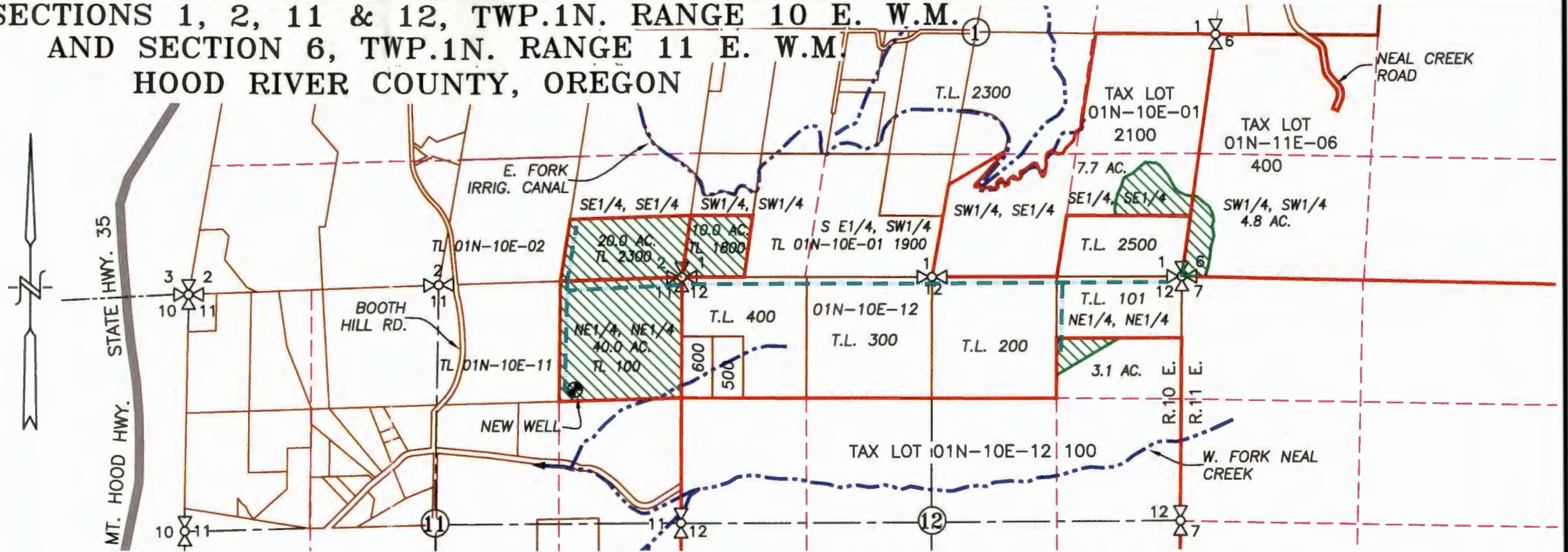

APPLICATION No. G-18550

PERMIT No. \_\_\_\_\_

IN THE NAME OF:

BEAR MOUNTAIN, LLC

DATE: JULY 17, 2017

AMENDED MARCH 21, 2019  
 AMENDED APRIL 2, 2019

BY: **TENNESON ENGINEERING CORP.**

3775 CRATES WAY  
 THE DALLES, OREGON. 97058  
 PH. 541-296-9177  
 FAX 541-296-6657



**GROUND WATER APPLICATION MAP**

SCALE: 1" = 1320'

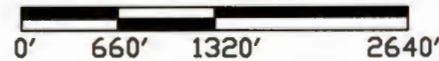

**LEGEND:**

- NEW WELL: 1,205' S. & 1,140' W. OF NE COR. SEC. 11
- ▨ NEW APPLICATION AREA (NEW WELL) = 85.6 ACRES
- ~ STREAM OR IRRIGATION DITCH WITH DIRECTIONAL FLOW
- IRRIGATION MAIN

RECEIVED

APR 08 2019

OWRD

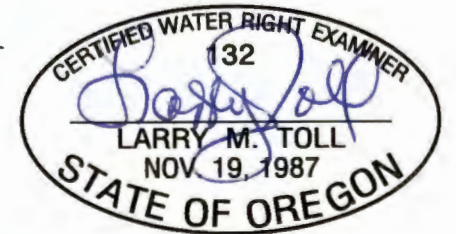

EXPIRES: 06/30/2020

**NOTE:**

"THIS MAP IS NOT INTENDED TO PROVIDE LEGAL DIMENSIONS OR LOCATIONS OF PROPERTY OWNERSHIP LINES."

W.O. #14565wr

G-18550