

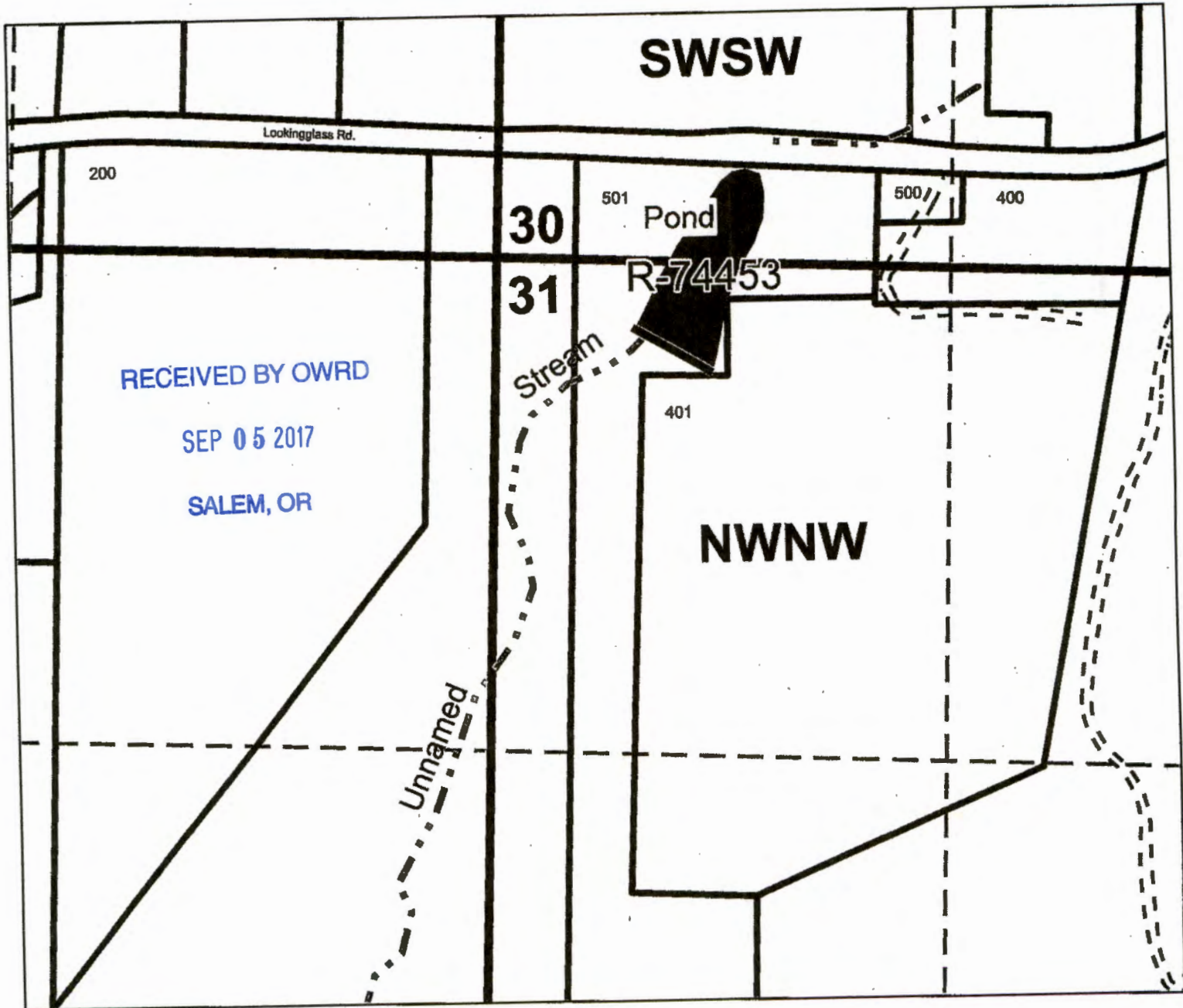

Pond Enlargement Map C#69208
Lookingglass Vineyard
NW 1/4 Sec. 31 and SW 1/4 Sec. 30 T27S R6W WM
Douglas County
Scale 1" = 4800'



Dam location is 250 feet South and 450 feet East from the Northwest Quarter of Section 31.

Map prepared by Laura Duncan, Assistant Watermaster, Douglas County
August 28, 2017

R-38457

CERTIFICATE NO. 89208

SECTION 31 T.27S. R.6W WM.
DOUGLAS COUNTY

REVISED ON
5-24-94

27 6

1" = 400'

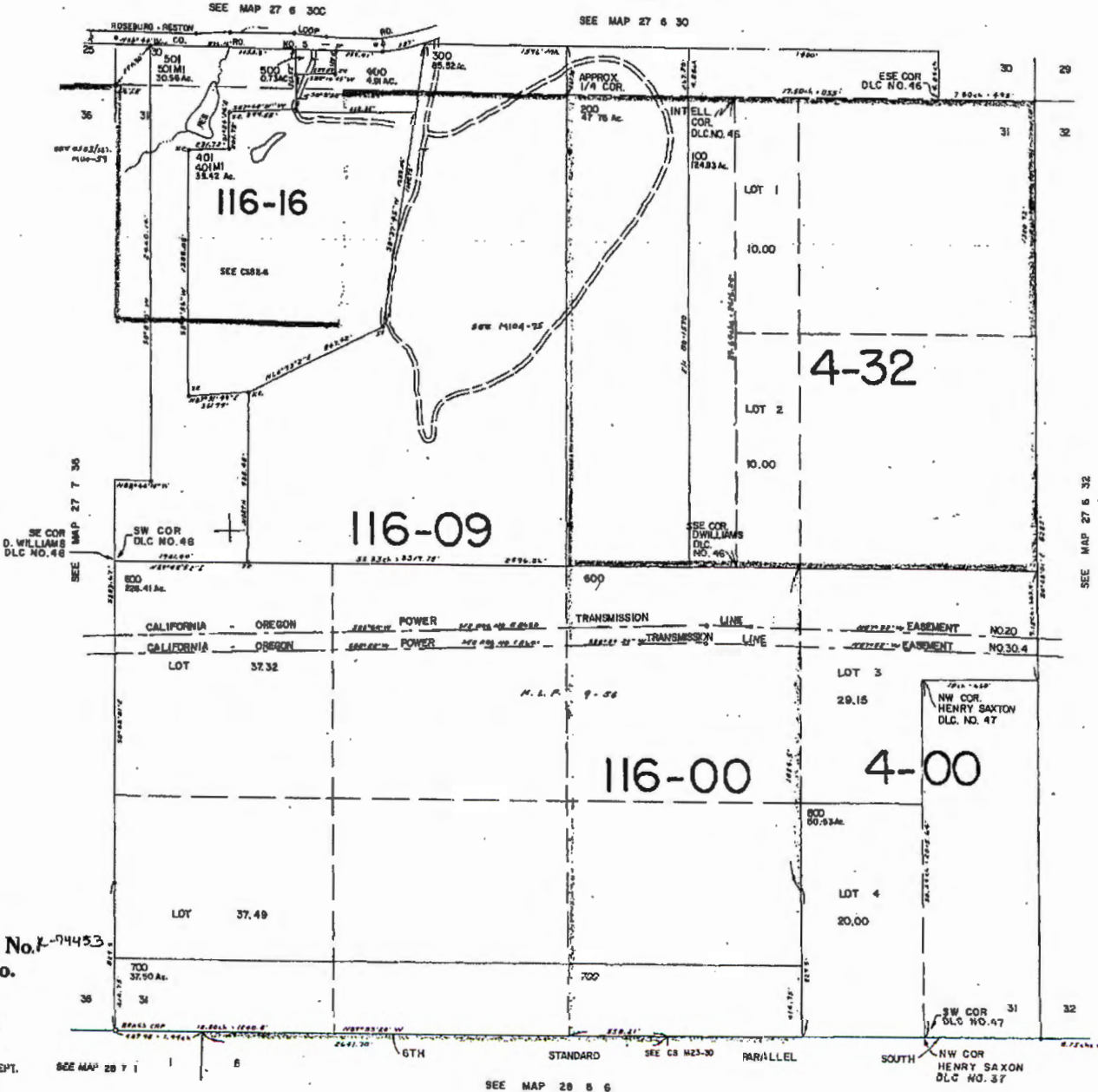

Application No. K-94453
Permit No.

RECEIVED

AUG 25 1994

WATER RESOURCES DEPT.
SALEM, OREGON

RECEIVED BY OWRD

SEP 05 2017

SAI FM. OR

R-88457

27 6 3