

RECEIVED

JAN - 5 1995

WATER RESOURCES DEP
SALEM, OREGON

Application No. P-79709
Permit No.

KARL H & HELGA C. MOLE

4045 Wallace Rd.
Salem, OR 97304

SEC. 5 T7 S R3 W W M

POLK COUNTY

SCALE 1" = 400'

This point is made solely for the purpose of
locating said premises and
any assumes no liability for
in dimensions and location accuracy
147239

SW Corner
L.N. Chambers
DLC No. 53
31-82

SEE MAP NO. 6 3 32

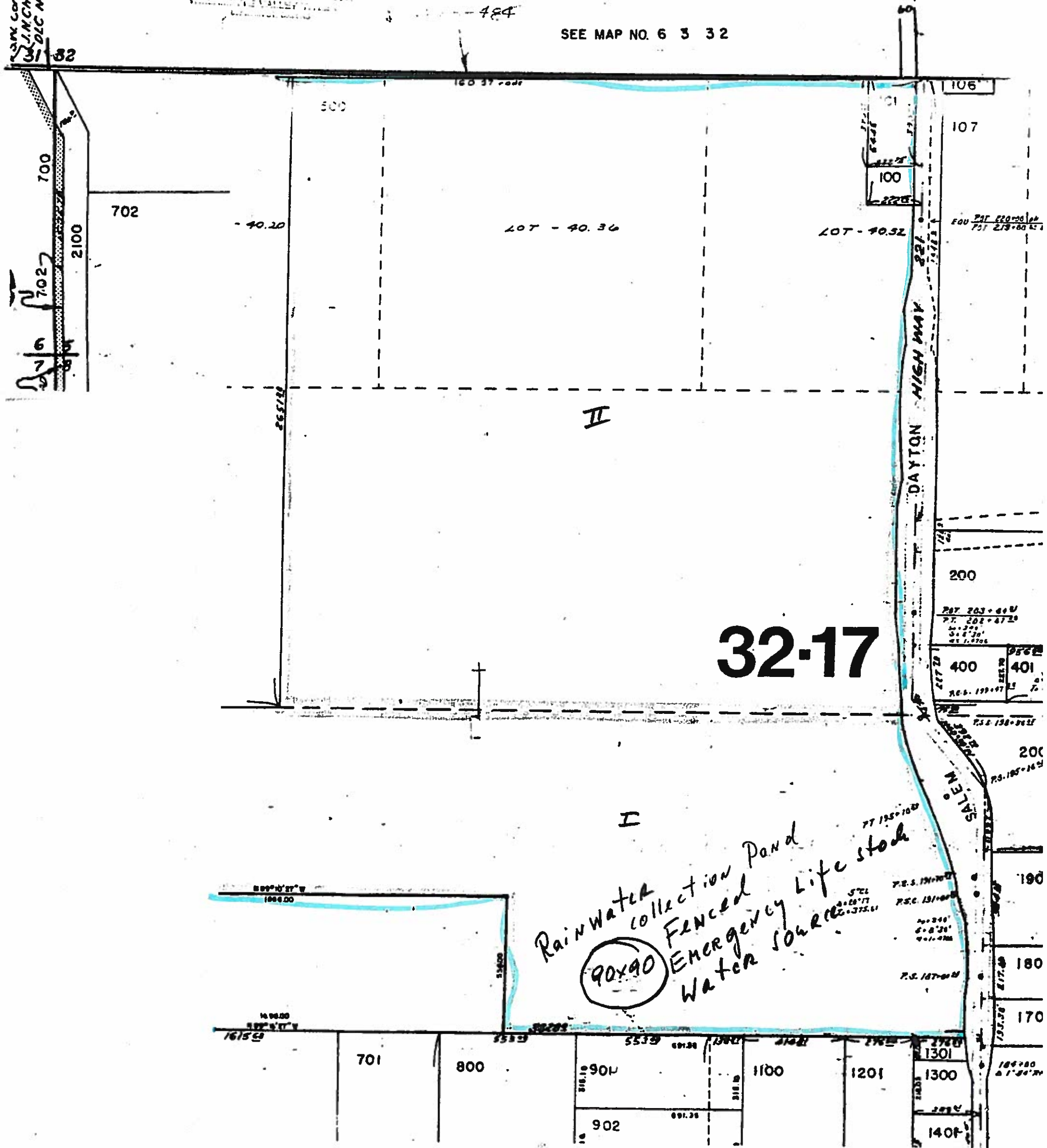

32-17

Rainwater collection pond
Fenced
Emergency life stock
water source
90x90