

SEP 22 2007

SALEM, OR

# CLAIM OF BENEFICIAL USE MAP T3N, R1W, SEC 35, W.M.

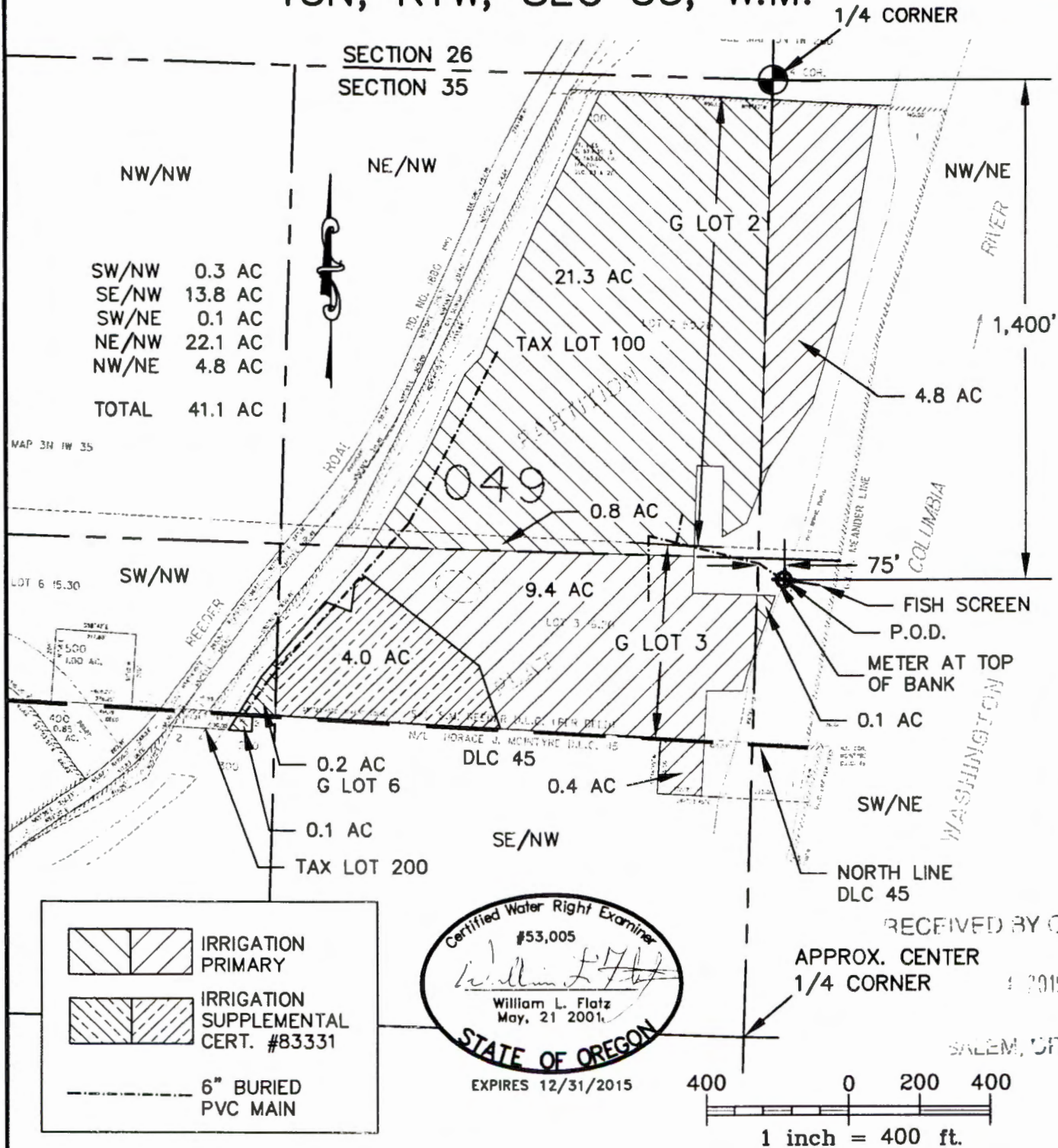

SW/NW	0.3 AC
SE/NW	13.8 AC
SW/NE	0.1 AC
NE/NW	22.1 AC
NW/NE	4.8 AC
<b>TOTAL</b>	<b>41.1 AC</b>

	IRRIGATION PRIMARY
	IRRIGATION SUPPLEMENTAL CERT. #83331
	6" BURIED PVC MAIN

Certified Water Right Examiner  
#53,005  
*William L. Flatz*  
William L. Flatz  
May, 21 2001  
STATE OF OREGON  
EXPIRES 12/31/2015

400 0 200 400  
1 inch = 400 ft.

UNDER APPLICATION No. S-85017  
PERMIT No. 53286  
IN THE NAME OF: RANDY AND LAURA RUST  
SURVEYED ON SEPTEMBER 20TH 2005  
BY: WILLIAM L. FLATZ

NOTE:  
THIS MAP IS PRODUCED TO CONFIRM THE  
BENEFICIAL USE OF A WATER RIGHT. IT IS  
NOT INTENDED TO PROVIDE INFORMATION  
RELATIVE TO THE LOCATION OF  
PROPERTY LINES.

G-18557

# T. 3 N., R. 1 W., W.M.

RECEIVED BY OWRD

SEP 22 2017

SALEM, OR

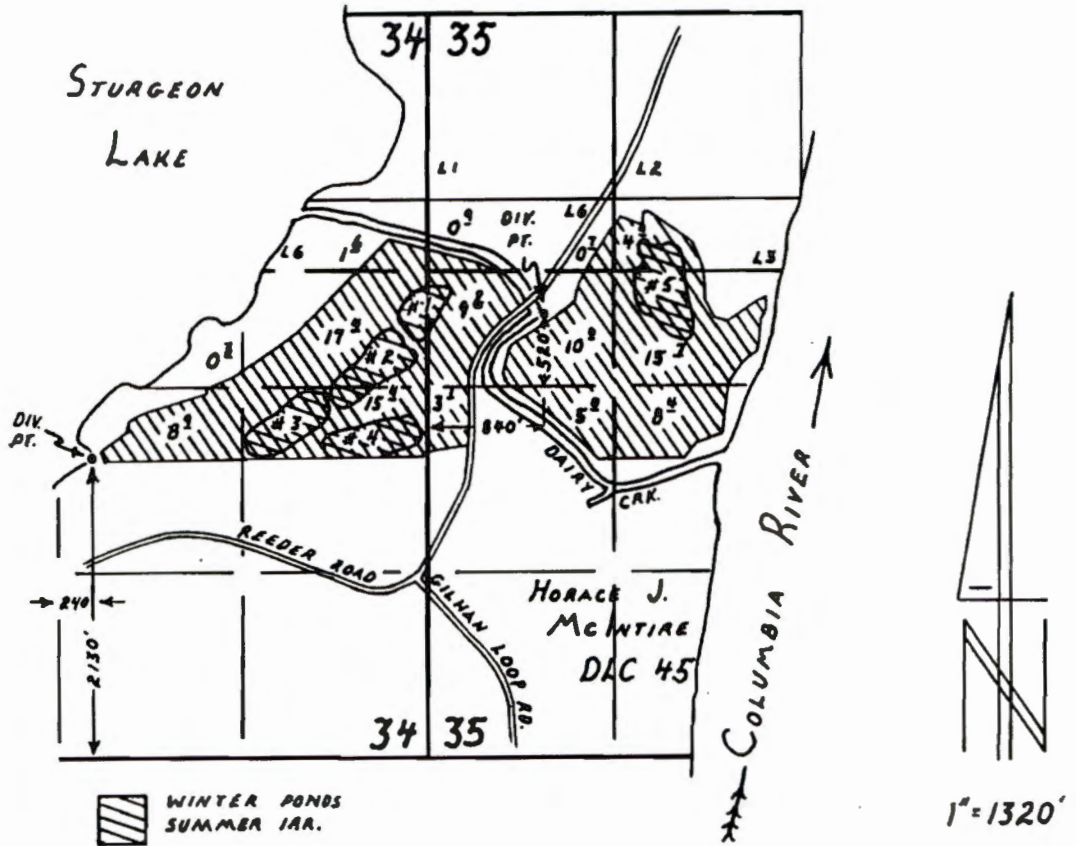

## FINAL PROOF SURVEY

UNDER

Application No. R-61321, 61322, R-63439, 63440 Permit No. R-8290, 45909, R-8384, 46578  
IN NAME OF

Mike Cereghino

Surveyed September 29, 1993, by R.W. Klassen

GROSS7

1067 489 74 R RWK 1/99



ATTACHMENT NO. 2

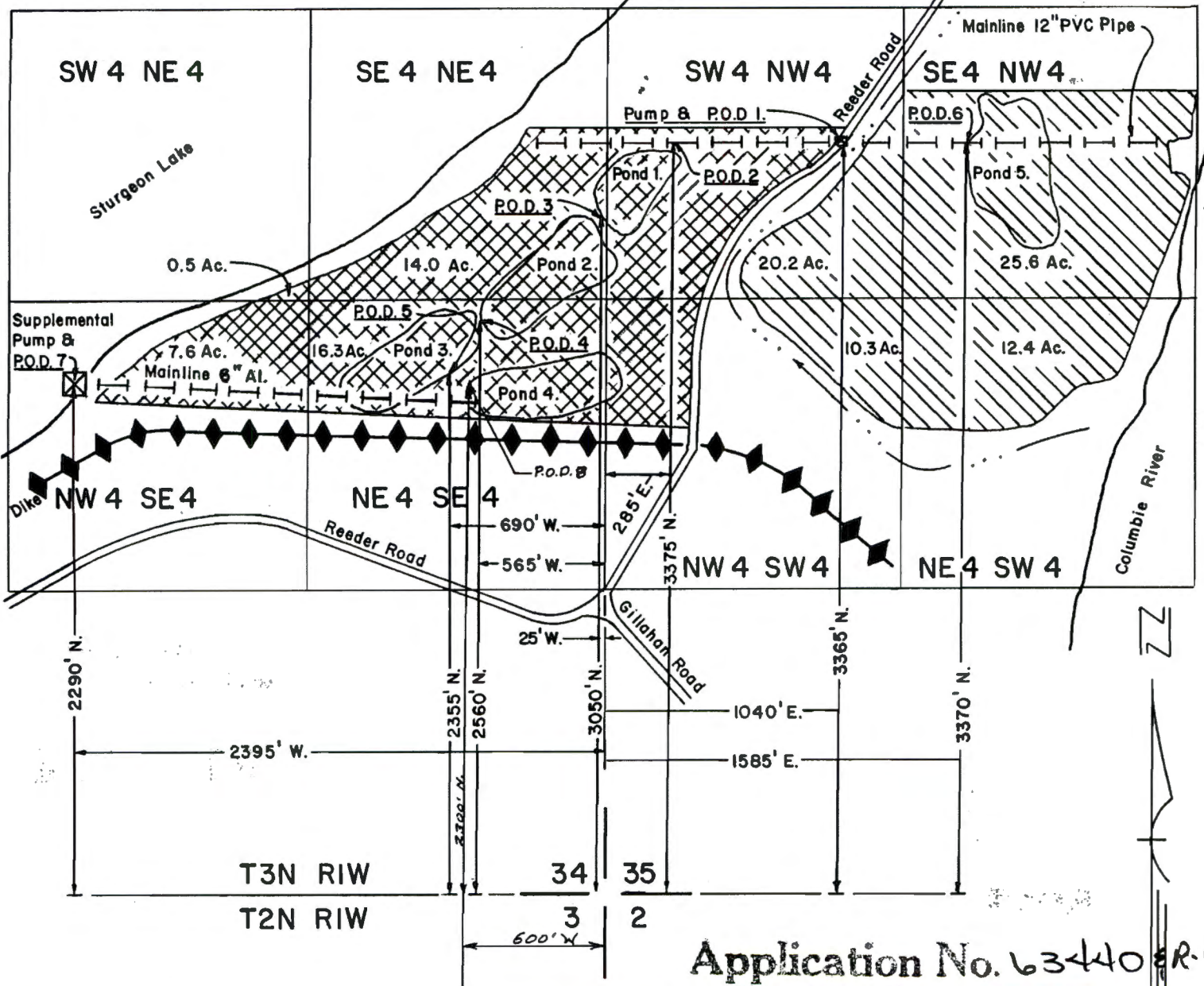

Scale 1" = 660'

LEGEND

- Primary Water Rights 
- Supplemental Water Rights 

Application No. 63440 SR  
Permit No. 46578

**RECEIVED**

APR 1 1982  
WATER RESOURCES DEPT.  
SALEM, OREGON

**MIKE CEREGHINO  
WATER RIGHTS MAP**

RECEIVED BY OWRD

SEP 22 2017

SALEM, OR

RECEIVED

NOV 30 2017

OWRD

# GROUND WATER APPLICATION





SECTIONS 34 & 35 T3N R1W WM  
MULTNOMAH COUNTY, OREGON  
TAX LOTS 100, 300 & 600

FOR:  
MICHEAL CEREGHINO  
20525 NE WISTFUL VISTA DR.  
FAIRVIEW OR 97024

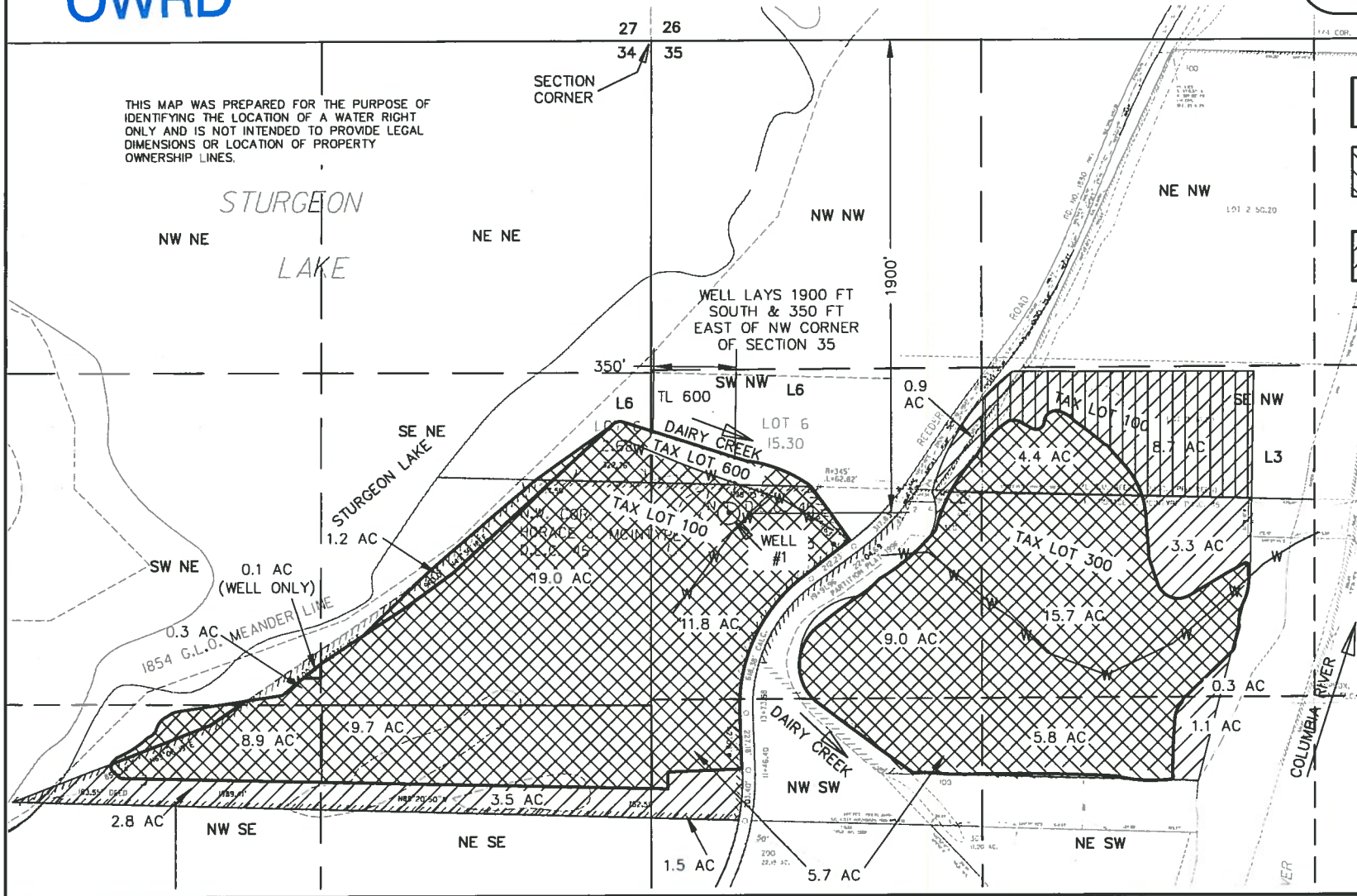
THIS MAP WAS PREPARED FOR THE PURPOSE OF IDENTIFYING THE LOCATION OF A WATER RIGHT ONLY AND IS NOT INTENDED TO PROVIDE LEGAL DIMENSIONS OR LOCATION OF PROPERTY OWNERSHIP LINES.

SECTION CORNER



-  CERTIFICATE 90629
-  CERTIFICATE 83331
-  NEW APPLICATION
-  WATER LINES

MAP BASE:  
ASSESSOR MAPS AND  
OWNER PROVIDED SITE MAP

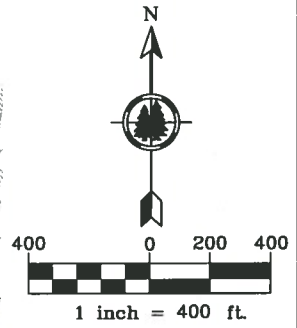

Project: 305-2-132  
Drawing: 3052132Cereghino WR.dwg  
By: CVB/WRV REVISED JAK  
Date: 11-30-2017