

T3S R3W, WM

YAMHILL COUNTY

John
Williamson
DLC 46

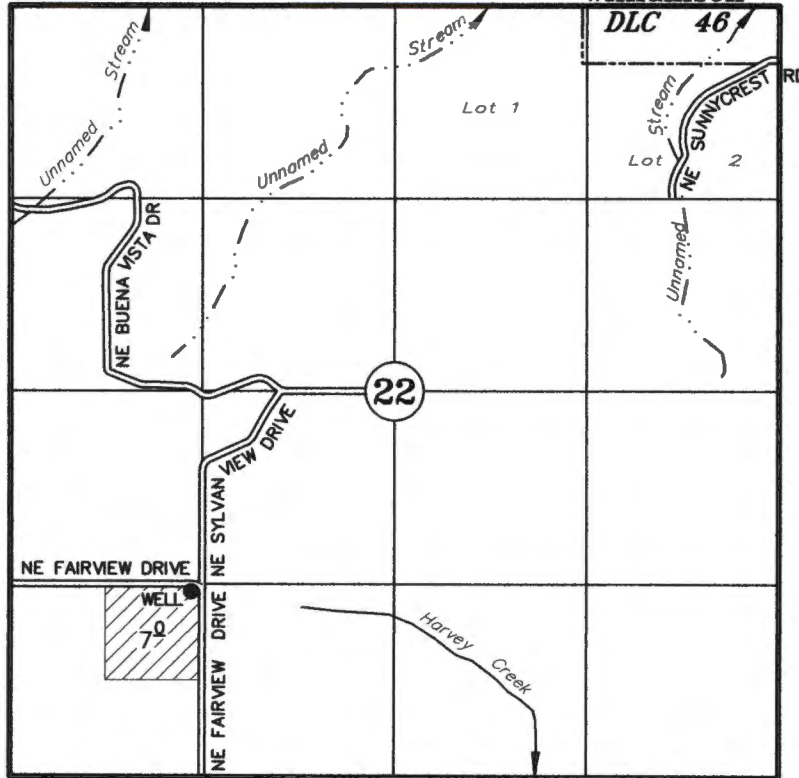

TAX LOT: 3 3 22-1000

WELL: 1275' N AND 1255' E OF SW COR SECTION 22

APPLICATION TO APPROPRIATE GROUNDWATER UNDER

Application No. _____ Permit No. _____

RECEIVED

SEP 25 2017

OWRD

X Novo LLC

SEPTEMBER 5, 2017

SCALE: 1" = 1320'

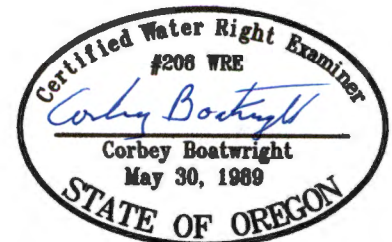

NOTE: This map is for the purpose of identifying the location of water rights and has no intent to dimension or locate property ownership lines.

Renewal Date: December 31, 2017

G-18558

G-182578

THIS MAP WAS PREPARED FOR ASSESSMENT PURPOSE ONLY

SECTION 22 T3S R3W W.M. YAMHILL COUNTY

3 3 22

F= 400'

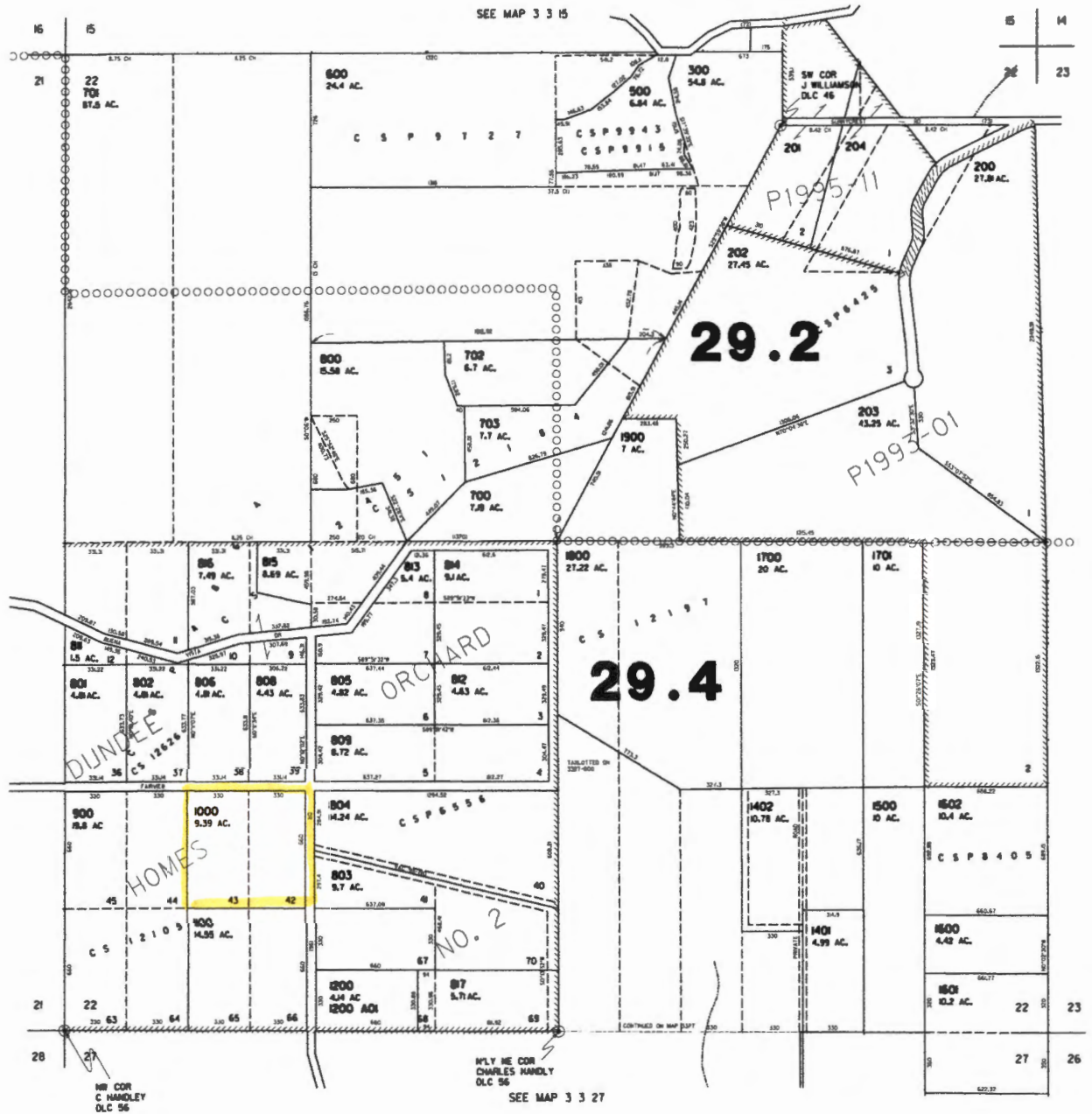

CANCELLED
 100
 400
 401
 807
 810
 800 00A1
 1400
 1403

SEE MAP 3 3 21

SEE MAP 3 3 23

RECEIVED
 SEP 25 2017
 OWRPD

SEE MAP 3 3 27

3 3 22