

Ground Water Permit Application Map
T 38 S, R 4 W, W M, Portion of Section 8, Jackson County
September 23, 2017

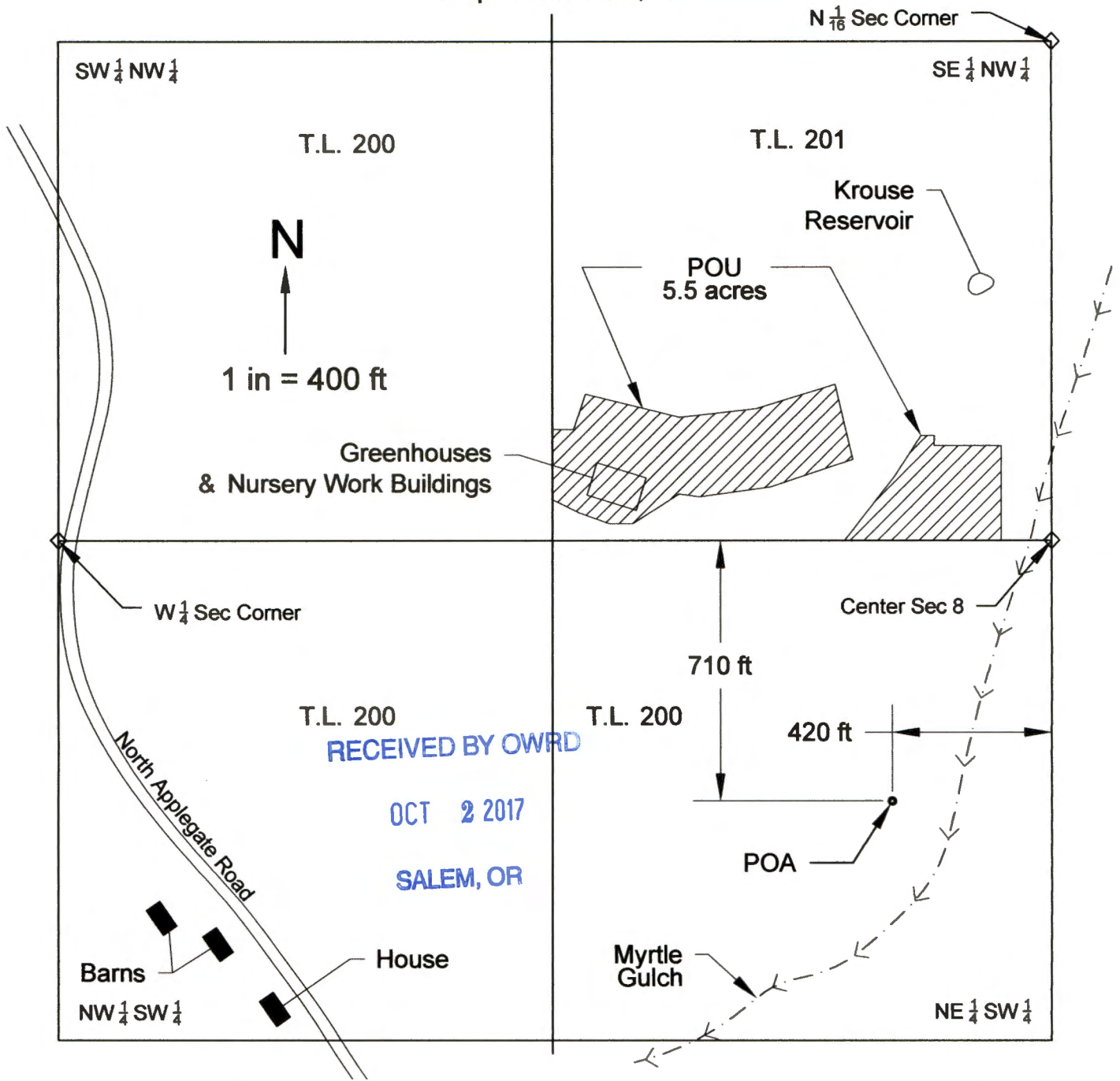

RECEIVED BY OWRD
 OCT 2 2017
 SALEM, OR

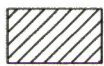

5.5 acres of proposed nursery development and uses, including greenhouses, work buildings and grow site construction. Watering of containerized nursery plants, in-ground nursery plants and any other crops.

POA Existing ground water well L-70881 (JOSE 55932 & JACK 17618) is 710 feet S and 420 feet W of the Center of Section 8.

This map was drawn by Steven P. Boyd (CWRE# 85312) for Scott Salton (Stargazer Ranch) in support of an Application for a Permit to use Ground Water.

NOTE: This map is not intended to provide legal dimensions or locations of property ownership lines.

Ground Water Permit Application Map
T 38 S, R 4 W, W M, Portion of Section 8, Jackson County
September 23, 2017

RECEIVED
SEP 30 2017
OWRD

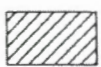
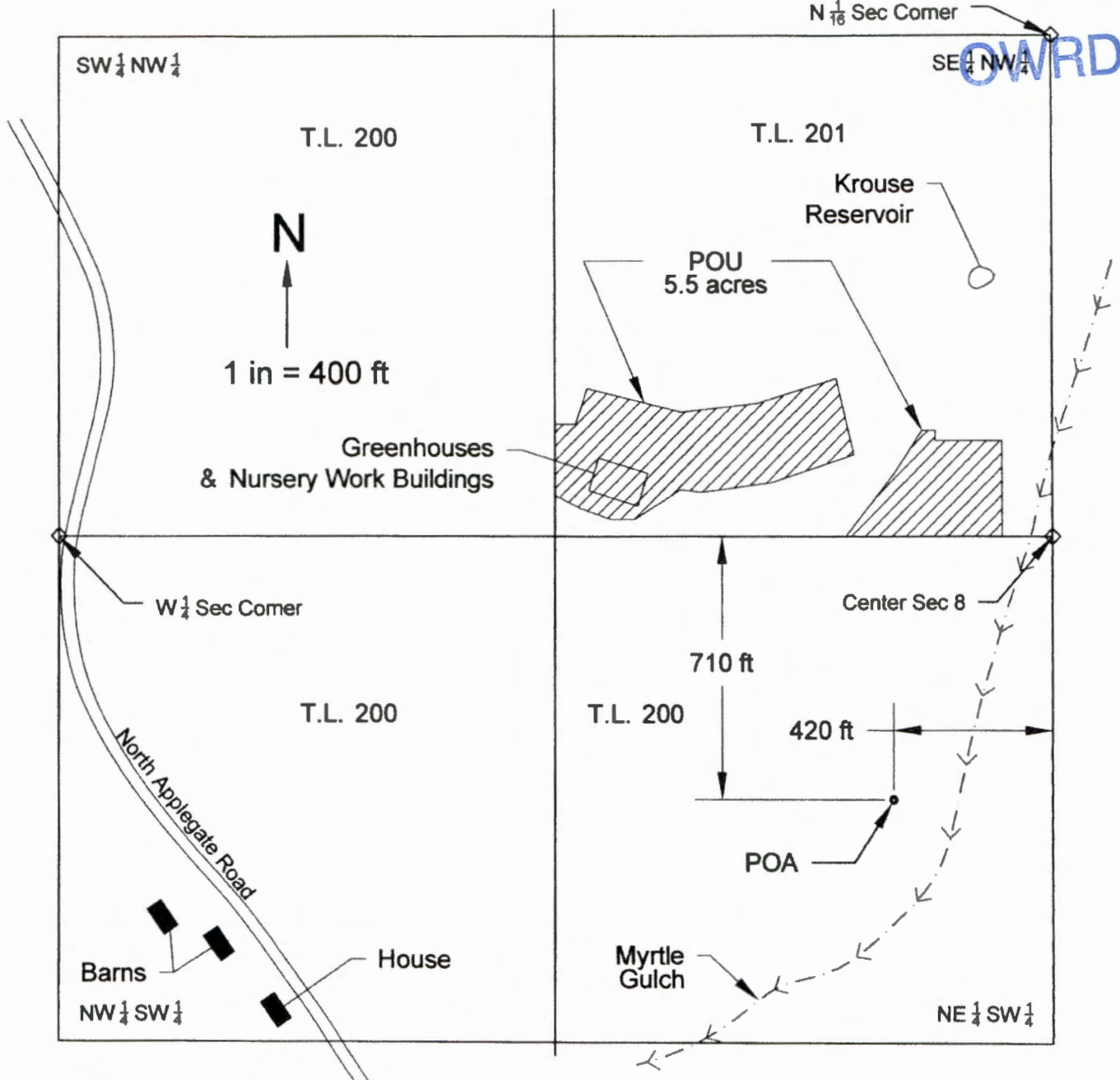

5.5 acres of proposed nursery development and uses, including greenhouses, work buildings and grow site construction. Watering of containerized nursery plants, in-ground nursery plants and any other crops.

POA

Existing ground water well L-70881 (JOSE 55932 & JACK 17618) is 710 feet S and 420 feet W of the Center of Section 8.

This map was drawn by Steven P. Boyd (CWRE# 85312) for Scott Salton (Stargazer Ranch) in support of an Application for a Permit to use Ground Water.

NOTE: This map is not intended to provide legal dimensions or locations of property ownership lines.