

14/2W-6F
LINN 13409

Application No. GR 1832
Certificate No. GR 1777

/

FEEES PAID

Date	Amount	Receipt No.
6/27/58	15-	17208

Ray & Barbara Cleland
Ret. Box 425
Albany, Oregon

Stream Index, Page No. 2-93Q ✓

FEEES REFUNDED

Date	Amount	Check No.

filed June 27 1958 8⁰⁰ AM
ative priority 1947
n suspended until

ASSIGNMENTS

Date	To Whom	Address	Volume	Page

REMARKS

A well irrigates 20.0 acres near Calapeoya River - Willamette River - Linn Co.

CONSTRUCTION

or completion
tended to
or application of water
tended to

PROSECUTION OF WORK

"B" filed
"C" filed

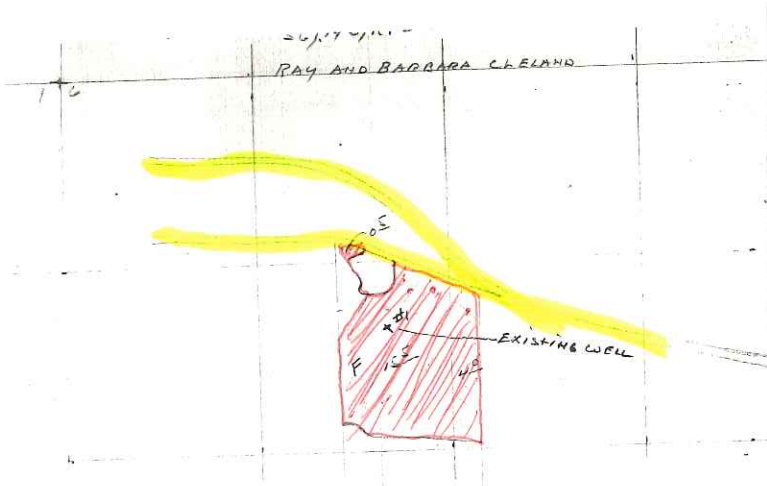

SEC. 14 S, R. 2 W

RAY AND BARRARA CLELAND

16

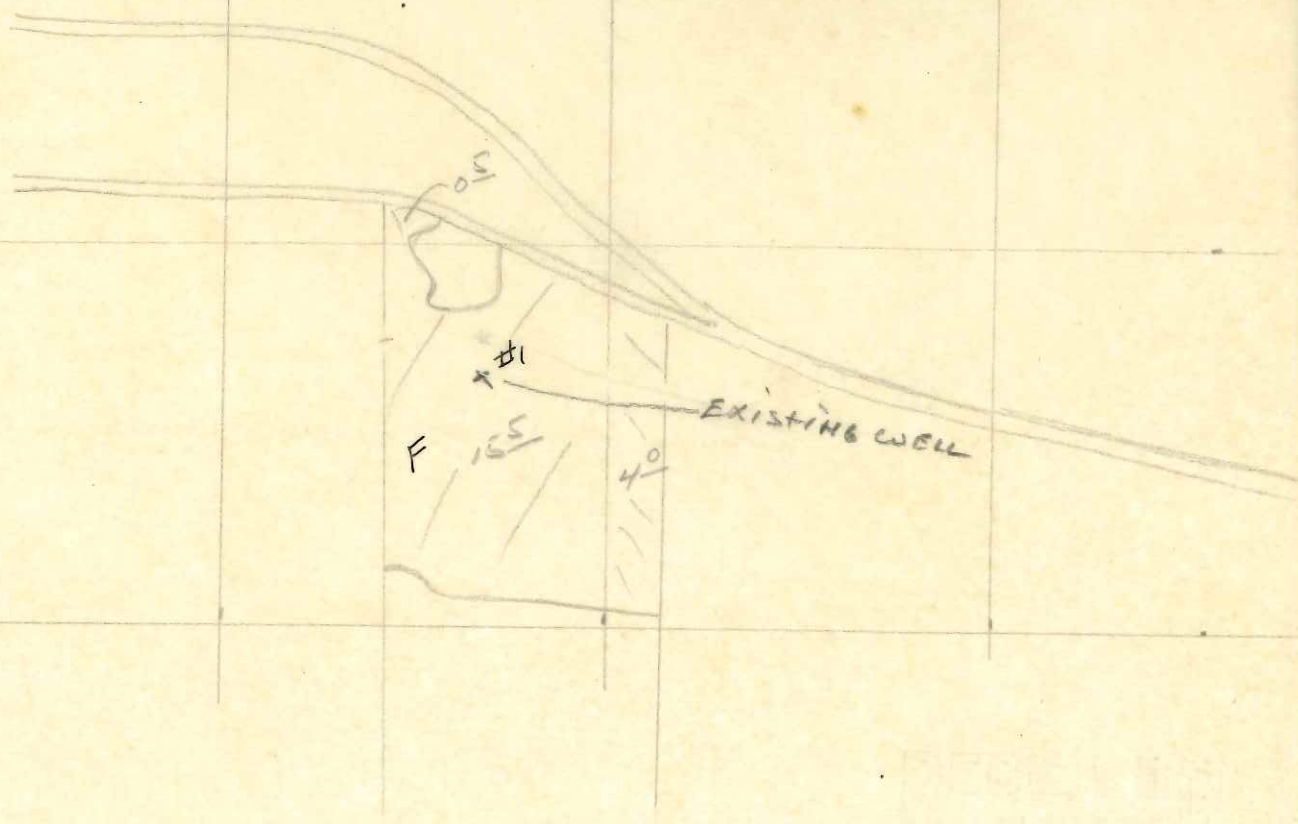

GR-1832

STATE ENGINEER
Salem, Oregon

LINN
13409

Well Record

GR- 1777

STATE WELL NO. 14/2W-6F
COUNTY Linn
APPLICATION NO. GR- 1832

OWNER: Ray & Barbara Cleland

MAILING

ADDRESS: Rt. 1, Box 435

LOCATION OF WELL: Owner's No. #1

CITY AND

STATE: Albany, Oregon

SE 1/4 NW 1/4 Sec. 6 T. 14 S., R. 2 W., W.M.

Bearing and distance from section or subdivision
corner 1762' S. & 2211' E. from NW cor. Sec. 6

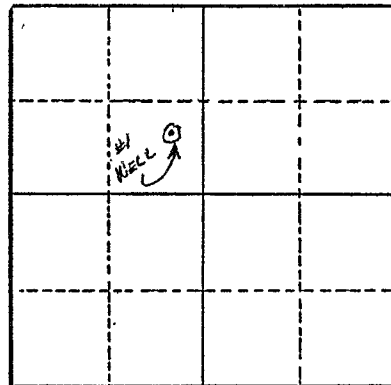

Section 6

Altitude at well 320'

TYPE OF WELL: Drilled Date Constructed 1947

Depth drilled 70' Depth cased 70'

CASING RECORD:

6"

FINISH:

Slot perforations from 20 to 70 ft.

AQUIFERS:

WATER LEVEL:

15'

PUMPING EQUIPMENT: Type Peerless turbine H.P. 5
Capacity 80 G.P.M.

WELL TESTS:

Drawdown ft. after hours G.P.M.

Drawdown ft. after hours G.P.M.

USE OF WATER Irrigation Temp. °F., 19

SOURCE OF INFORMATION GR Record

DRILLER or DIGGER

ADDITIONAL DATA:

Log N.A. Water Level Measurements Chemical Analysis Aquifer Test

REMARKS:

Irrigation of 20 acres.

GR-1832

January 14, 1959

Ray and Barbara Cleland
Rt. 1, Box 435
Albany, Oregon

Dear Sir and Madam:

GR-1832

GR-1777

GR-1832
GR-1833

July 14, 1958

Ray & Barbara Cleland
Route 1 Box 435
Albany, Oregon

Dear Sir and Madam:

This will acknowledge receipt of your well registration statements and check for fees in the amount of \$30. Please find enclosed our receipts Nos. 17208 and 17209 for the above amount.

The statements have been assigned number GR-1832 and GR-1833 and after we have had an opportunity to examine your statement, we will communicate with you further.

Very truly yours,

LEWIS A. STANLEY
State Engineer

By
Wm. S. Bartholomew
Geologist

Enclosures
DLF.

COOPERATIVE EXTENSION WORK
IN
AGRICULTURE AND HOME ECONOMICS
STATE OF OREGON

OREGON STATE COLLEGE
UNITED STATES DEPARTMENT OF AGRICULTURE AND
LINN COUNTY, COOPERATING

EXTENSION SERVICE
AGRICULTURE, HOME ECONOMICS,
AND 4-H CLUB WORK
PHONE, WABASH 8-9323

427 W. First Ave.
COURTHOUSE
ALBANY, OREGON
June 26, 1958

Lewis A. Stanley
State Engineer
Salem, Oregon

Dear Mr. Stanley:

I am sending you the following for Ray and Barbara
Cleland, Rt. 1, Box 435, Albany:

1. Two irrigation well registration forms.
2. Sketch showing the location of the wells and the areas irrigated.
3. Check in the amount of \$30.00.

Please call any errors or omissions to my attention.

Very truly yours,

O. E. Mikesell

O. E. Mikesell
County Extension Agent

OEM:kpg
encl.
cc: Ray Cleland

No. 5502

3000

Check

M.O.

Cash

Barbara J. Cleland

Surface

Reservoir

Gr. Water

Gr. Water Reg.

Transfer

Tracing

Prints

Plans _____ Specs.

Property Description

Spring Description

Small Dam Data

Ex. Time Per.

Assign. Per.

Cert. Rec. Fee, Per.

Other

REMARKS