

T33S R6W Southwest Quarter Section 15

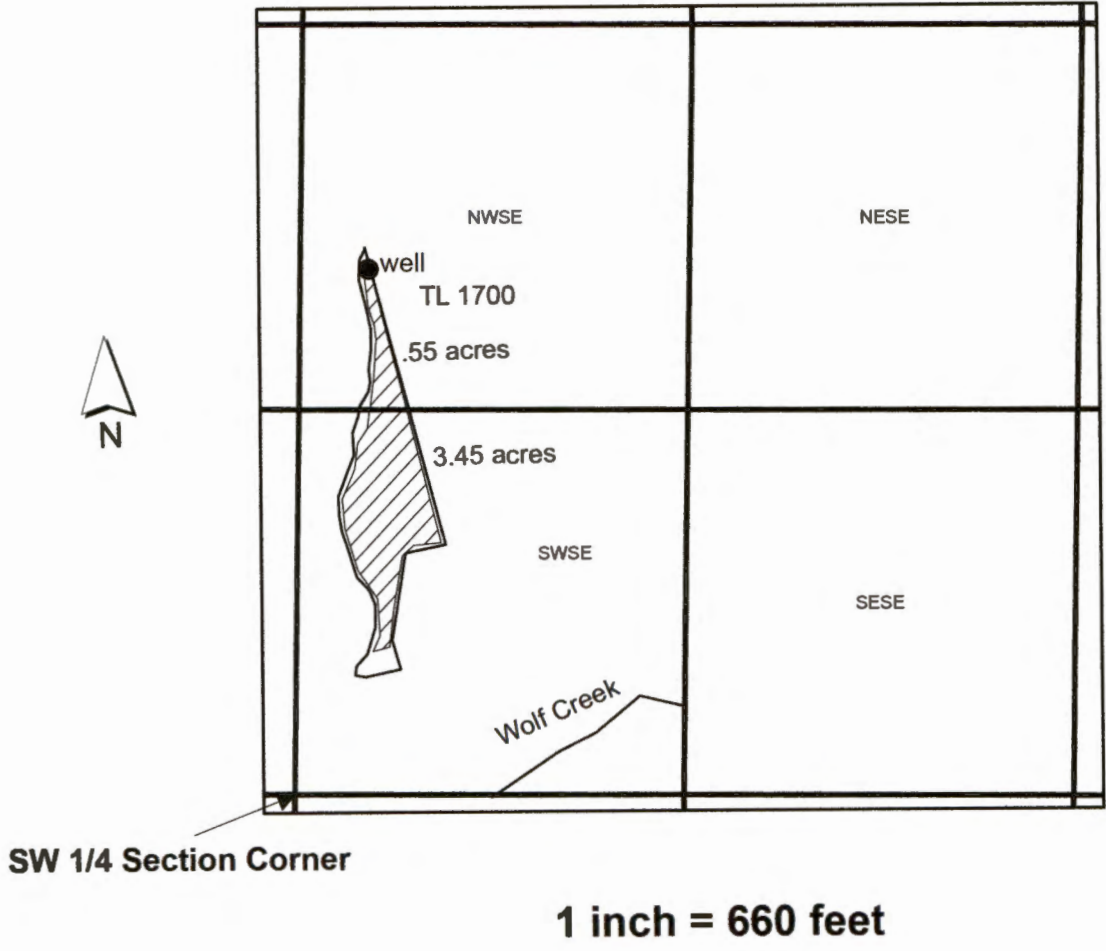

The well is located 228 ft east and 1804 ft north from the southwest 1/4 Section corner.

RECEIVED BY OWRD

OCT 06 2017

SALEM, OR

G-18566

WATER SUPPLY WELL REPORT - Map with location identified must be attached and shall include an approximate scale and north arrow

JOSE 60212

RECEIVED BY OWRD

8/23/2017

OCT 06 2017

Map of Hole

SALEM, OR

STATE OF OREGON WELL LOCATION MAP

Oregon Water Resources Department

725 Summer St NE, Salem OR 97301
(503)986-0900



This map is supplemental to the WATER SUPPLY WELL REPORT

LOCATION OF WELL

Latitude: 42.700752528 Datum: WGS84

Longitude: -123.39572755092

Township/Range/Section/Quarter-Quarter Section:

WM 33S 6W 15 NWSE

Address of Well:

160 LOWER WOLF CREEK RD. NWOLF CREEK, OR 97497

Well Label: 126467

Printed: August 23, 2017

DISCLAIMER: This map is intended to represent the approximate location the well. It is not intended to be construed as survey accurate in any manner.

Provided by well constructor



G-18566