

Application No. 6-12785
Permit No. 6-11532

RECEIVED
FEB 21 1992
WATER RESOURCES DEPT.
SALEM, OREGON

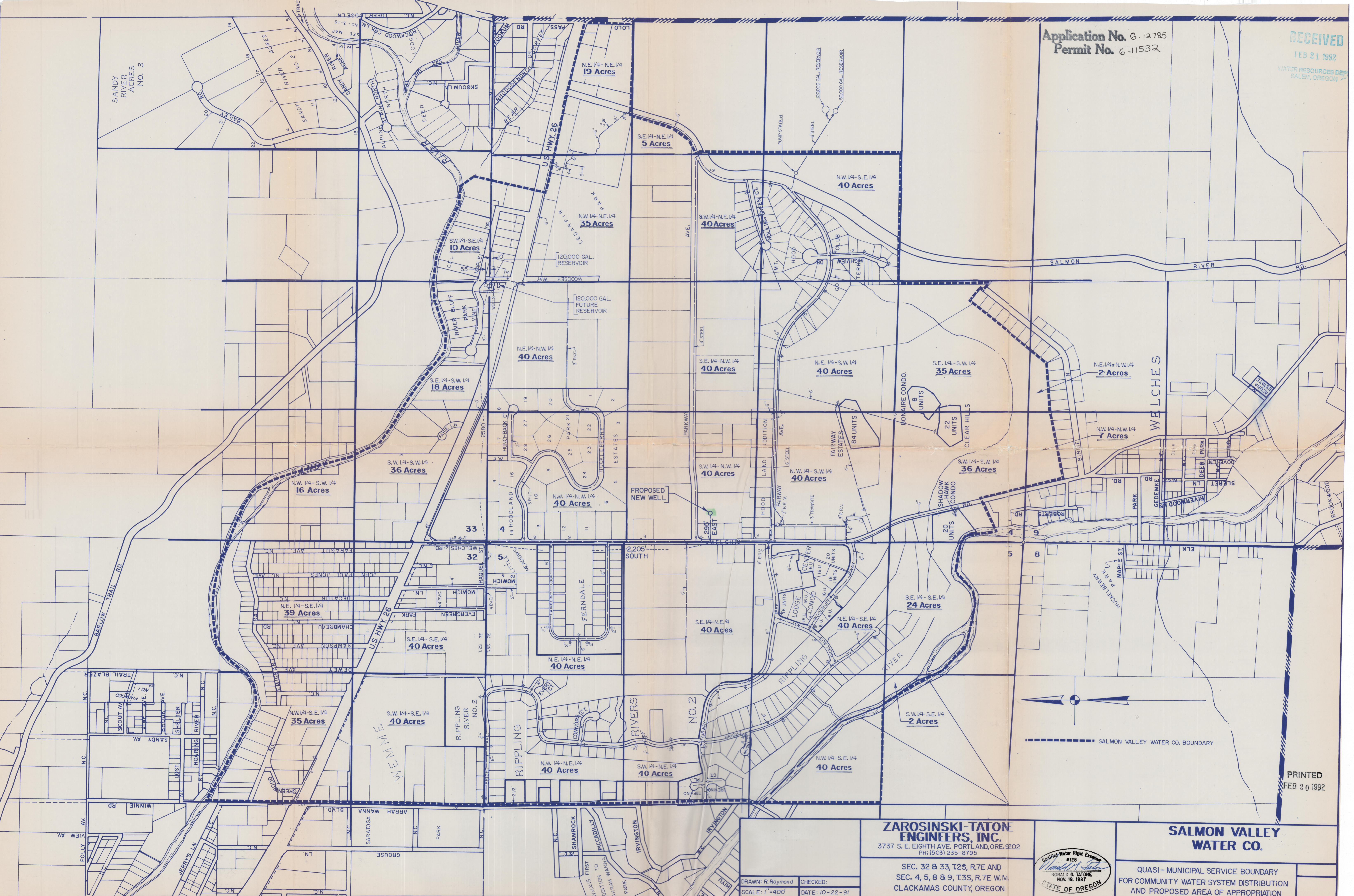

--- SALMON VALLEY WATER CO. BOUNDARY

PRINTED
FEB 20 1992

**ZAROSINSKI-TATON
ENGINEERS, INC.**

3737 S. E. EIGHTH AVE. PORTLAND, ORE. 97202
PH: (503) 235-8795

SEC. 32 & 33, T2S, R7E AND
SEC. 4, 5, 8 & 9, T3S, R7E W.M.
CLACKAMAS COUNTY, OREGON

DRAWN: R. Raymond CHECKED:
SCALE: 1"=400' DATE: 10-22-91

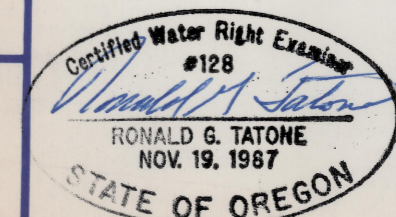

**SALMON VALLEY
WATER CO.**

QUASI-MUNICIPAL SERVICE BOUNDARY
FOR COMMUNITY WATER SYSTEM DISTRIBUTION
AND PROPOSED AREA OF APPROPRIATION