

Application No. 1315
 Permit No. E-89
 Certificate No. 973

FEEES PAID 

Date	Amount	Receipt No.
Total		

Name Sutherland Land & Water Co.

see AP 33577

By Sutherland, Ore.

Stream Index, Page No. _____

Address _____

Application Record, Book No. _____

Date filed _____

Action suspended until _____

have affidavits to cancel parts of Cert 973 - see file 112

ASSIGNMENTS

FEEES REFUNDED

Date	Amount	Check No.

Returned to applicant _____

Date	To whom	Address	Volume	Page

Date completed _____

Date of approval _____

REMARKS

CONSTRUCTION

Date for beginning _____

Date for completion _____

Extended to _____

Date for application of water _____

Extended to _____

PROSECUTION OF WORK

Form "A" filed _____

Form "B" filed _____

Form "C" filed _____

FINAL PROOF

Blank mailed _____

Proof received _____

Date certificate issued _____

Receipt for recording fee No. _____

NOTICE OF BEGINNING OF CONSTRUCTION

We, The Sutherlin Land & Water Co., the holder of Application No. 1315, being enlargement Permit No. 89, issued by the State Engineer of the State of Oregon for the appropriation of 3.75 second feet of the waters of Banks Creek in accordance with the tenor of such permit and the limitations endorsed thereon by the State Engineer, began the actual construction of the works described thereon ~~by the application of water to a beneficial use~~ on the 15th day of April 1912, being within the time limitation as fixed in said permit for the beginning of construction work.

Crew of 15 men & 7 teams for two months, constructed 3.4 miles
The appropriator should state the manner of beginning construction work, number of men and teams employed, the of earth canal & a crew of 6 carpenters, two months constructed 2500 amount of work completed up to the date of this statement, and any additional information which may tend to show the linear feet of wood flume beginning of work in good faith.

IN WITNESS WHEREOF, I have hereunto set my hand this 23rd day of January 1912.

Sutherlin, Oregon
(Present Address)

W. B. Johnson Secy
(Signature of Applicant.)

Apr 11-12
13
14
Permit No. 89E
Application No.

Division No. 1

Permit No. 89

County of Douglas

Application No. 1315

Proof of Appropriation of Water

(In accordance with the provisions of Chapter 216, Laws of Oregon for 1909, and the regulations of the State Water Board thereunder.)

From Bark's creek Tributary of Calapooia Creek

The J. F. Luse Company, Sutherlin, Oregon.

Assignment from The Sutherlin Land and Water Company, Nov 27-1913. Filed State office Dec 14-1914. Engrs.

1. Name J. F. Luse Company, J. G. Hicks, Engineer

2. Postoffice address Roseburg, Ore.

3. For what purpose is water used? Irrigation & domestic

4. Did you begin the actual ^{enlargement} construction of the Sutherlin Sutherland Ditch,

(or other distributing works described in said permit), on or before April 11, 1912?

Began actual construction April 15 - 1911. (see notice sent State Engr Jan. 23 - 1912)

5. Give the date of completion of such construction work January 1, 1913

6. When was all the water completely applied to the proposed use? May 1, 1913

7. The description of land given below corresponds to that found in your permit covering land to be irrigated, or if for other purposes, the place of use. In the blank column on the right, headed "No. acres actually irrigated," fill in the number of acres you have irrigated in each of the tracts described.

Tp.	Rg.	Sec.	Forty-acre Tract	No. Acres Described in Permit	No. Acres Actually Irrigated	
<u>25</u>	<u>5</u>	<u>15</u>		}	<u>37.60</u>	
		<u>14</u>			<u>280</u>	<u>174.40</u>
		<u>13</u>				<u>31.75</u>
					<u>243.75</u>	

8. During what months is water beneficially used? May to October.

9. State the character of the soil and kind of crops raised Black loam and clay.
Fruit, berries etc.
10. Does the accompanying blue print of the map filed with your permit show correctly the location of diverting works and area of land where water is used? No
11. If not, state wherein such map is in error. Acreage decreased. See
plat accompanying this instrument.
12. If the dimensions of your ditch or dam do not correspond to those described in your permit, state what changes have been made, giving dimensions of ditch (or other distributing works) Ditch as constructed 4' base. Slopes 1:1
Top width at water line 7' Depth of water 1.5'
see diagram on accompanying plat Dam as
shown on plat accompany App. 1315.
13. If water is used for power, mining, domestic, municipal, storage, manufacturing, or any other purpose than irrigation, give the extent and method of such use. No other
use.

STATE OF OREGON,

County of Douglas } ss.

I, J. F. Luse, being first duly sworn,

depose and say that I have read the above and foregoing proof of appropriation of water; that I know the contents thereof; and that the facts therein stated are true.

IN WITNESS WHEREOF, I have hereunto set my hand this 10th day
of June, 1915.

J. F. Luse

Subscribed and sworn to before me this 10th day of June, 1915.

(Notarial Seal)

Commission expires Sept 29-1915

[Signature]
Notary Public for Oregon.

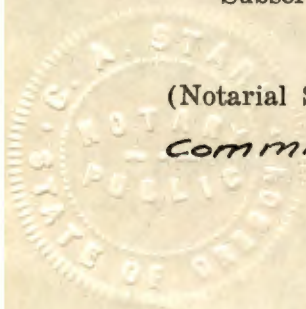



OFFICE OF STATE WATER BOARD
RECEIVED
JUN 12 1915.
SALEM. - OREGON.

#/00

File under Extension Sutherlin Ditch

Page 3 of 3

Traverse Notes for The J.F. Luse Co.

L. G. HICKS
 CIVIL ENGINEER
 ROSEBURG, OREGON

Calculated by _____

Checked by _____

Date _____ 191

STATION	DISTANCE	BEARING	EAST	TOTAL EAST	WEST	TOTAL WEST	NORTH	TOTAL N'TH	SOUTH	TOTAL S'TH	D. M. D.	NORTH	SOUTH
76	272.0	N 29°31'W											
77	125.1	N 35°35'W											
78	86.3	N 72°03'W											
79	147.2	S 73°45'W											
80	233.9	S 36°31'W											
81	393.8	S 54°04'W											
82	168.2	S 33°55'W											
83	537.8	S 47°54'W											
84	138.5	N 66°23'W											
85	132.5	S 71°20'W											
86	162.7	S 32°14'W											
87	443.5	S 10°59'W											
88	359.3	N 87°10'W											
89	182.1	N 40°19'W											
90	110.2	N 67°37'W											
91	272.9	S 77°49'W											
92	476.8	N 1°13'W											
			Tie to the Southwest corner of Block Five (5), Plat D, of The Sutherlin Land and Water Company, as surveyed, platted and recorded in the office of the County Clerk of Douglas County, Oregon.										



15

14

13



170

36

33



55

27

31

40

3175

15 14
22 23

14 13
23 24

T. 25 S. R. 5 W.

THE J. F. LUSE COMPANY. SUCCESSOR IN INTEREST TO THE SUTHERLIN LAND & WATER CO. EXTENSION SUTHERLIN DITCH.

SCALE 1" = 400 FT.

Engineer's Certificate.
I, L. G. Hicks, of Roseburg, Oregon do hereby certify that this map was made from notes taken during an actual final location survey made under my immediate supervision, during June, 1911, and that it correctly represents the works of the extension of the Sutherlin ditch, together with the area of the land actually irrigated.

L. G. Hicks
Supervising Engineer.

June 8, 1915.

This map to accompany "Proof of application and appropriation of water"
D.W. No. 1. Permit No. 69. Application No. 1315.

Figures in \bigcirc indicate area in each 40 acre tract irrigated.

For location Sutherlin Ditch and Earls Creek dam
see plot accompanying App. No. 1315.

E-89

1" = 400'

Ditch from Sta. 35 to Sta. 66 known as Plot 1 ditch.

HYDRAULIC FUNCTIONS

Area	8.25
T	1.00
n	0.030
S	0.0008
V	1.270
D	10.48



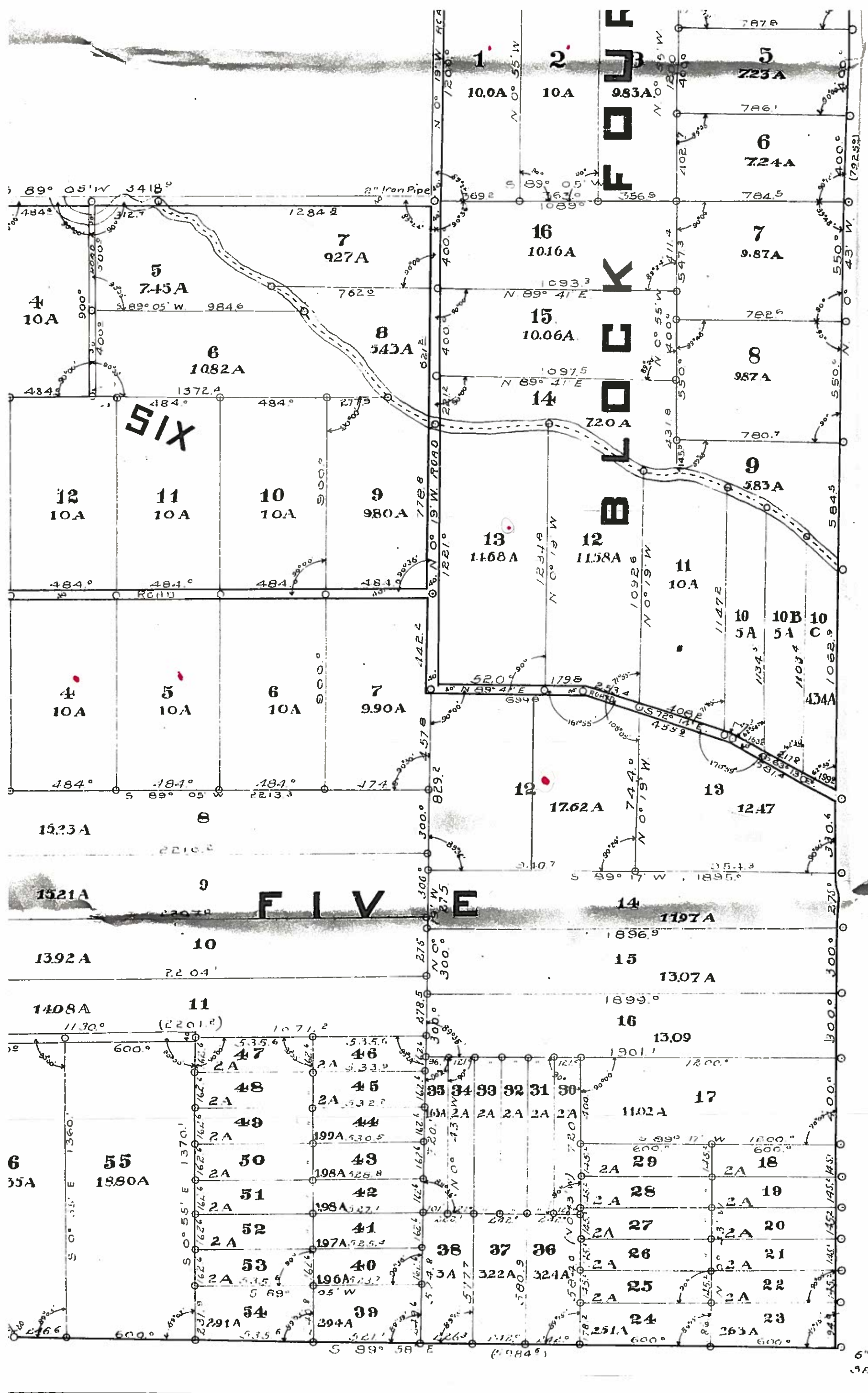

S
 C
 S
 C
 W
 C
 h
 o
 i
 r
 S
 h
 e
 e
 T
 x
 t
 C
 o
 n
 t
 a
 i
 n
 s
 a
 l
 l
 t
 h
 e
 i
 n
 f
 o
 r
 m
 a
 t
 i
 o
 n
 n
 e
 e
 s
 s
 a
 r
 y
 f
 o
 r
 a
 c
 c
 u
 r
 a
 t
 e
 d
 c
 o
 p
 y
 i
 n
 g
 o
 f
 t
 h
 i
 s
 d
 o
 c
 u
 m
 e
 n
 t
 .
 S
 C
 S
 C
 W
 C
 h
 o
 i
 r
 S
 h
 e
 e
 T
 x
 t
 C
 o
 n
 t
 a
 i
 n
 s
 a
 l
 l
 t
 h
 e
 i
 n
 f
 o
 r
 m
 a
 t
 i
 o
 n
 n
 e
 e
 s
 s
 a
 r
 y
 f
 o
 r
 a
 c
 c
 u
 r
 a
 t
 e
 d
 c
 o
 p
 y
 i
 n
 g
 o
 f
 t
 h
 i
 s
 d
 o
 c
 u
 m
 e
 n
 t
 .

Copied from Plot I
 from City & Plot file

6" x 10" Scale
 3/4" for Plot I.

T.25S., R.5W., W.M.

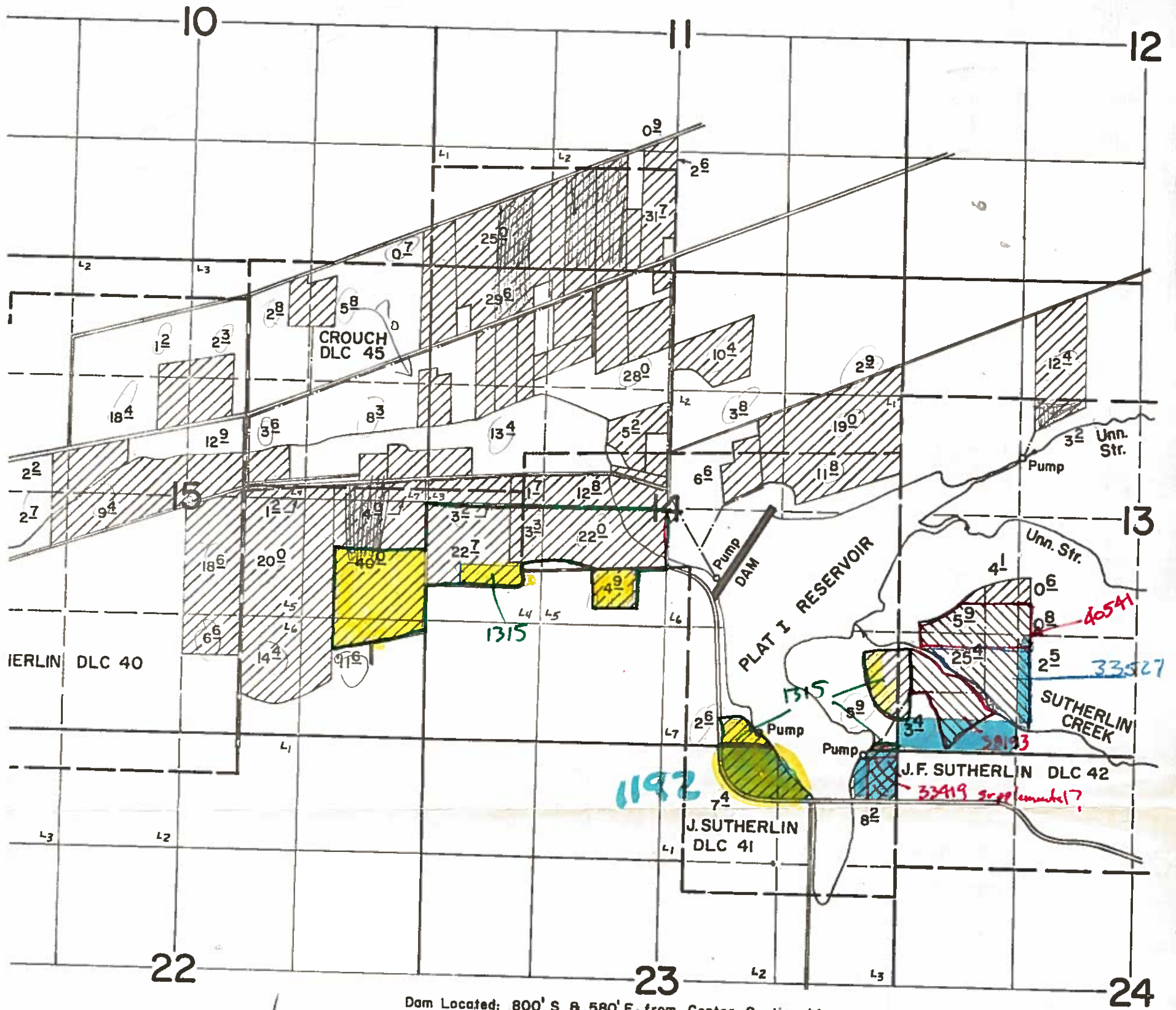

Dam Located: 800' S. & 580' E. from Center Section 14

Need AFFIDAVIT

 Primary
 Supplemental

FINAL PROOF SURVEY
UNDER

R-33573 R-4751
 Application No. 33577 Permit No. 31273
 IN NAME OF

SUTHERLIN WATER CONTROL DISTRICT

Surveyed Oct. 8 1976, by D. Norby

1315 Pri
 1192 **Pri**
 33527 Pri SO
 34224 NL
 35819 NL
 38193 Pri SO
 40541 Pri SO
 33419 C SO
 51665 NL
 32695 NL

THE J. F. LUSE COMPANY
 SUCCESSOR IN INTEREST TO
 THE SUTHERLIN LAND & WATER CO.
 PLAT I DITCH.
 SCALE 1" = 100'



Engineer's Certificate
 I, L. G. Hahn of Roseburg Oregon do hereby certify that this map was made from notes taken during an actual field location survey made under my immediate supervision during 1911 and that it correctly represents the lands of the plat which together with the area of the land actually under ditch

L. G. Hahn
 Surveying Engineer

This map is a company "Proof of appropriation and application of water."
 Ditch No. 555 Application No. 1192

Figures in \odot indicate area in case 40 acre tract irrigated



IRRIGABLE PORTIONS	
Area	Acres
F	1.00
G	0.85
H	0.85
I	1.70
J	0.42



ERLIN LAND & WATER CO

SUTHERLIN. ORE.

MAP.

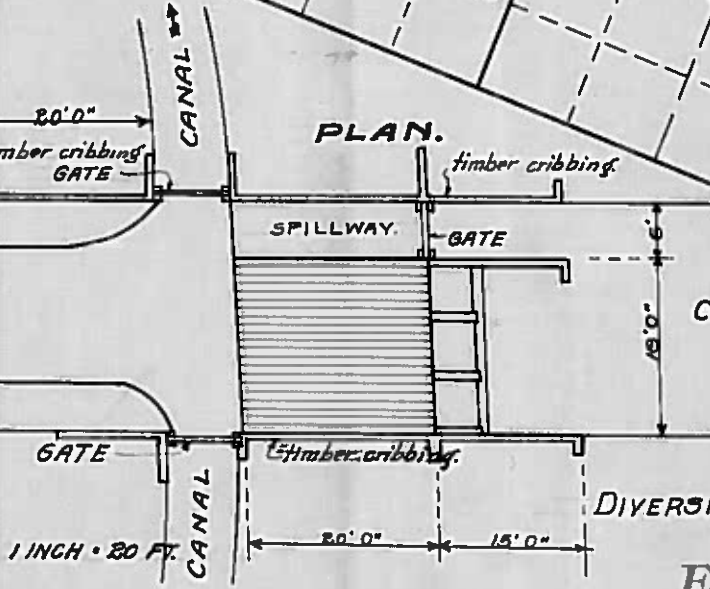
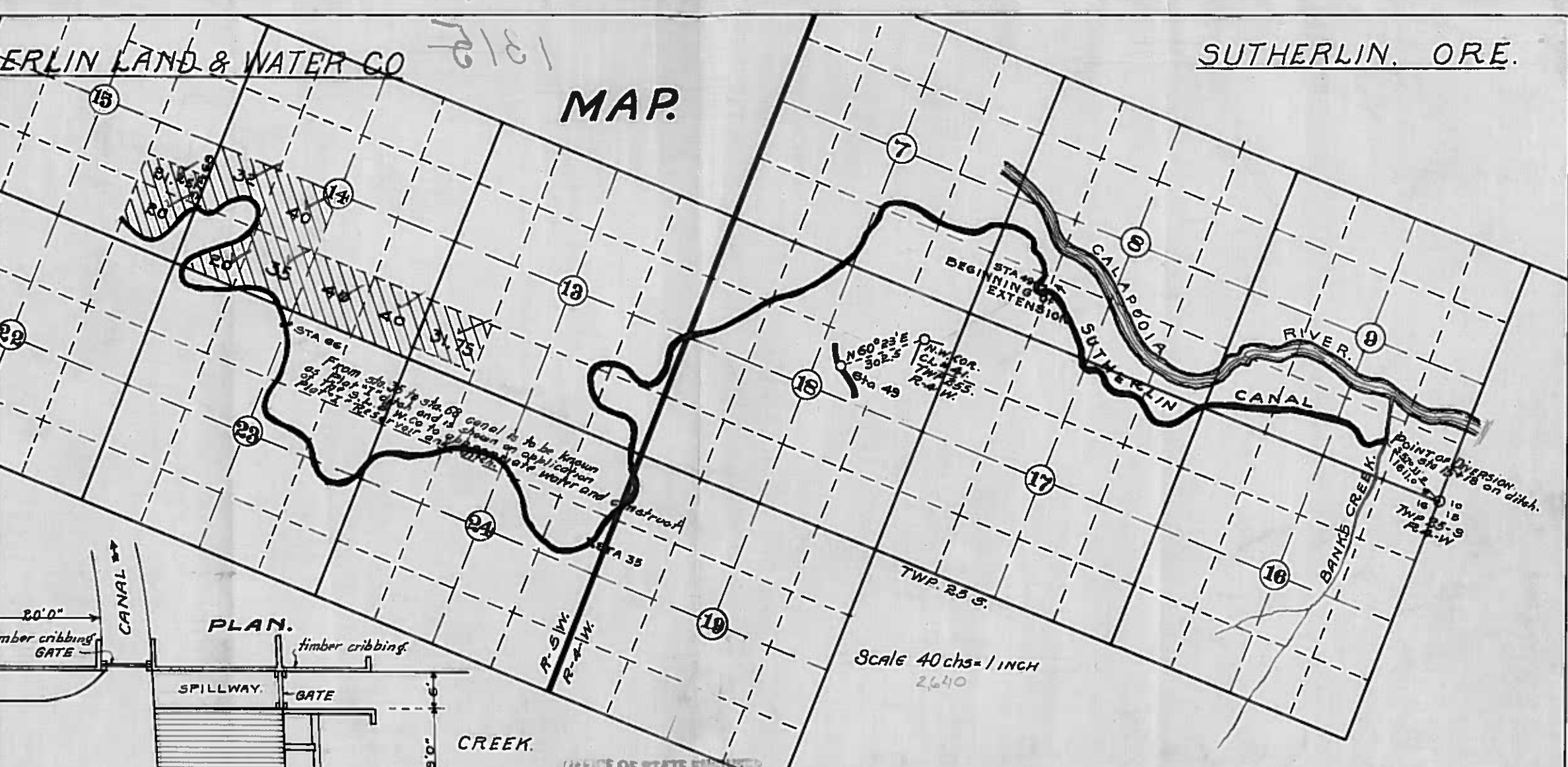

Scale 40 chs = 1 INCH
2640

OFFICE OF STATE ENGINEER
RECEIVED
MAR 30 1911

DIERSION DAM SALEM, OREGON
Application No. 1315
Enlargement Permit No. 89
PROFILE.

CERTIFICATE OF SURVEYOR.

I, L. G. Hicks, Chief Engineer of The Sutherlin Land and Water Company of Sutherlin, Douglas County, State of Oregon, do hereby certify that this map was made from notes taken during an actual survey made under my immediate supervision the 26th day of August 1910, and that it correctly represents the works described in the accompanying application together with the location of streams and other ditches in the immediate vicinity and has written thereon the area in each smallest legal subdivision which it is proposed to irrigate.

SUTHERLIN, ORE. FEB 3-1911.

L. G. Hicks
 CHIEF ENG. S. L. & W. CO.

STATE OF OREGON

WATER DIVISION NO. 1

COUNTY OF DOUGLAS

CERTIFICATE OF WATER RIGHT

(For rights perfected under original, enlargement or secondary permits)

This is to Certify, That The J. F. LUSE COMPANY

of Sutherlin, State of Oregon 97479, has made proof to the satisfaction of the STATE WATER BOARD of Oregon, of a right to the use of the waters of Bank's Creek, and Smith Canyon Creek, tributary of Calapooia River

for the purpose of the irrigation of 243.75 acres and domestic use from Bank's Creek, and the irrigation of 392.75 acres and domestic use from Smith Canyon Creek, under Permit No. 583 and under Enlargement Permit No. 589 of the State Engineer, and that said right to the use of said waters has been perfected in accordance with the laws of Oregon and duly confirmed by order of the STATE WATER BOARD of Oregon, made and entered

of record in the Record of Proceedings of said Board, at Salem, in Volume 1

at page 191, on the 1st day of September, 1915; that the priority of Creek water and from January 12, 1911 for Smith Canyon Creek water; the right hereby confirmed dates from March 30, 1911 for Bank's; that the amount of water to which such right is entitled and hereby confirmed, for the purposes aforesaid, is limited to an amount actually beneficially used for said purposes, and shall not

exceed 3.50 cubic feet per second from Bank's Creek and 1.00 cu. ft. per sec. from Smith Canyon Creek, or the equivalent in case of rotation.

A description of the lands under such right, and to which the water hereby confirmed is appurtenant, or, if for other purposes, the place where such water is put to beneficial use, is as follows: Bank's Creek: 31.75 acres in SW 1/4 SW 1/4 Sec. 13; 40 acres in SE 1/4 SE 1/4; 31.7 acres in SW 1/4 SE 1/4; 27 acres in SE 1/4 SW 1/4; 16.7 acres in SW 1/4 SW 1/4; 36 acres in NW 1/4 SW 1/4; 33 acres in NE 1/4 SW 1/4; Sec. 14; 20.6 acres in SE 1/4 SE 1/4; 17 acres in NE 1/4 SE 1/4; Sec. 15, all in Township 25 South, Range 5 West of W.M.; Smith Canyon Creek: 19.6 acres in NW 1/4 NE 1/4; 40 acres in NE 1/4 NE 1/4; 6.7 acres in SW 1/4 NE 1/4; 39 acres in SE 1/4 NE 1/4; 11 acres in NE 1/4 SE 1/4; 1.4 acres in NE 1/4 NW 1/4; 1 acre in NW 1/4 NW 1/4 Sec. 23; 0.7 acres in NW 1/4 SW 1/4; 3.9 acres in SW 1/4 NW 1/4; 39.4 acres in NW 1/4 NW 1/4; 35.7 acres in NW 1/4 NE 1/4; 2.3 acres in SW 1/4 NE 1/4; 23.9 acres in SE 1/4 NE 1/4; 40 acres in NE 1/4 NE 1/4; Sec. 24; 8.25 acres in SW 1/4 SW 1/4; 40 acres in SE 1/4 SW 1/4; 39.2 acres in SW 1/4 SE 1/4; 11.7 acres in SE 1/4 SE 1/4; Sec. 13, all in Township 25 South, Range 5 West of Willamette Meridian, in Douglas County, Oregon. The use for irrigation purposes shall not exceed one-eightieth of one cu. ft. per sec. for each acre irrigated, and shall conform to any reasonable rotation system ordered by the proper State Officer.

The right to the use of the water aforesaid hereby confirmed is restricted to the lands or place of use herein described.

Rights to the use of water for power purposes are limited to a period of forty years from the date of priority of the right, as herein set forth, subject to a preference right of renewal under the laws existing at the date of the expiration of the right for power purposes, as hereby confirmed and limited.

Part of lands under Permit 589 Authorized Canceled per Affidavits in App # 1315 - Jan. 1960 also see App # 1192

Witness the seal and signature of the STATE

WATER BOARD affixed this 12th day of November, 1915.

STATE WATER BOARD

(SEAL OF STATE WATER BOARD)

By JOHN H. LEWIS State Engineer, President

Attest: M. F. MERS Secretary

STATE OF OREGON

WATER DIVISION
No. 1

SALEM, OREGON

September 14, 1915.

State Water Board,
Salem, Oregon.

Gentlemen:

Replying to the directions of the Board at its last meeting, I have investigated the irrigation project of The J. F. Luse Company, successors of The Sutherlin Land & Water Company, at Sutherlin, Oregon in so far as said project is affected by Applications 587, 1192 and 1315.

I found that the applicant in this case had constructed a concrete dam in the Calapooia river and had completed a ditch of apparent sufficient capacity to irrigate the lands under the same. The headgates at the head of this ditch are very substantial in character and the ditch is carefully constructed, being in places cement lined, and undoubtedly constitutes a permanent improvement. Several extensions of this ditch have been made to cover additional land.

In addition to this ditch and its extensions, the applicant has diverted the waters of Sutherlin creek and several small tributaries of Calapooia river mentioned in the applications herewith returned. In my opinion, these ditches constitute permanent improvements, and have been constructed of sufficient

STATE OF OREGON

WATER DIVISION
No. 1

State Water Board --- #2
Sept. 14, 1915.

SALEM, OREGON

capacity to irrigate the lands described in the applications and for which permits were issued.

I note that several changes have been made in the legal subdivisions irrigated, but the aggregate of lands irrigated in each case does not exceed that originally applied for. The changes in each case cannot injure any other water users, as I understand these appropriations constitute all the appropriations from the various streams appropriated, and there are consequently no intervening rights.

I followed the lines of the various ditches and personally inspected and observed every part of the project, including the lands and ditches described in the applications above referred to. The greater part of the land is in orchard, and bears the appearance of having been irrigated. A portion of the lands, however, are not in orchard but appear to have only natural grasses growing thereon, or to have been planted to some kind of grain crop. These lands, however, I am informed, have been irrigated, although it was impossible to determine that fact from the present appearance of these lands. The ditches constructed, however, are sufficient to irrigate all of the lands for which a right is claimed, in my opinion.

According to the contract between the company and the purchasers of lands under the several ditches, not exceeding six

STATE OF OREGON

WATER DIVISION
No. 1

State Water Board --- #3
Sept. 14, 1915.

SALEM, OREGON

acre inches are allowed as a perpetual water right running with the land. It would appear to me that the water supply is sufficient, at least in usual years, to afford this quantity of water delivered on the land. The losses in seepage in transit cannot be great in these ditches which are comparatively short, and it appears that there are no other appropriations from these sources. I therefore recommend that water right certificates be issued to the applicant in accordance with the proofs submitted by it.

Very respectfully,

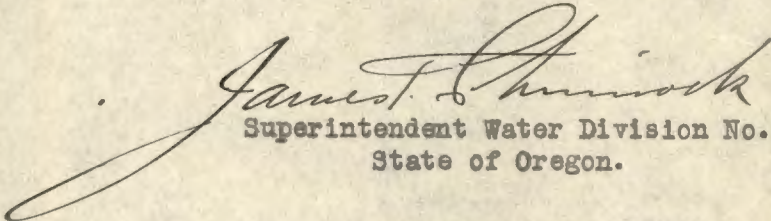
Superintendent Water Division No. 1
State of Oregon.

Report, on
Permits
E89, 286 and 553

December 7, 1914.

The J. F. Luse Company,
Mr. L.G. Hicks, Engineer,
Roseburg, Ore.

Gentlemen:-

Notices of completion of construction, and use of water under Permits Nos. E89, and 553, have been received and filed in this office. If the interests of the Sutherlin Land & Water Company have been transferred to the J. F. Luse Company, a formal assignment of such rights should be filed with the State Engineer, in order to be binding upon this office. The fee for recording such an assignment is \$1.00 for the first 100 words, and 10¢ for each additional 100 words.

In due course proof of appropriation of water will be taken under these permits, and final water right certificate issued in accordance with such proof.

Very respectfully,

Secretary.

Application No. 1315

Permit No. E-89

This is in Adjudication Office

WATERMASTER DISTRICT NO. 15
COUNTY COURTHOUSE
ROSEBURG 97470
TEL. 672-3311



STATE OF OREGON
STATE ENGINEER
WATER RESOURCES DEPARTMENT

January 29, 1968

WATER-DISTRIBUTION
HYDROGRAPHIC SURVEYS
SNOW SURVEYS

REFER TO
FILE NO. _____

RECEIVED
JAN 30 1968
STATE ENGINEER
SALEM OREGON

Chris L. Wheeler
State Engineer
516 Public Service Building
Salem, Oregon 97310

Attention: Marvin Bennett, Assistant

Dear Mr. Bennett:

A-1315

A-1192
C.973

Please find enclosed affidavits to cancel Permit No. E-89 and 553. This permit was issued to the J.F. Luse Company for irrigation and domestic use from Smith Canyon Creek and Banks Creek, tributaries to Calapooya Creek.

The Water Control District in Sutherlin has obtained these affidavits during the last 2 years. I have not checked through them to see if they are complete or correct.

I have enough headaches with Certificate No. 972, downstream.

Yours truly,

M. John Youngquist
Watermaster, Dist. 15

MJY:eb
Incls.

553
E 89

1192
1315

AFFIDAVIT

STATE OF OREGON)
) ss.
County of Douglas)

I, Ivan E. Holm, being first duly sworn depose and say that I am the legal owner of Lots 5, 6, 7, 8, 10, and East $\frac{1}{2}$ of Lot 11 of Block 6, Plot "I" of the Sutherlin Land and Water Company being within Township 25 South, Range 5 West, W.M., and any water right appurtenant thereto, which is a part of the right as evidenced by certificate of water right recorded in Volume 2, Page 973, State Record of Water Rights Certificates; that I have abandoned any and all interest in said water right and request the same be cancelled.

IN WITNESS WHEREOF, I have hereunto set my hand this 6th
day of January, 1959.60

Ivan E. Holm

Subscribed and sworn to before me this 6th day of
January, 1959.60

Fred Jones
Notary Public for Oregon

My Commission expires Feb 7, 1963



December 14, 1959

Mr. Ivan E. Holm
Route 1, Box 415
Sutherlin, Oregon

Dear Mr. Holm:

In reply to your letter of November 23, I am sorry that a satisfactory explanation did not accompany the proposed affidavit of abandonment regarding that portion of the old Sutherlin Land and Water Company's right appurtenant to your property.

The water laws of the State of Oregon provide that if a completed and perfected water right, as evidenced by a certificate, is not exercised for five or more continuous years, the right is subject to cancelation through statutory procedure.

One method of canceling the right is by an affidavit of abandonment by the owner of the property involved. Each time the opportunity presents itself, where we are fairly certain that a right has been abandoned, we ask the property owner to sign and submit an affidavit of abandonment.

The other course of action under the statutes is for the State Engineer to institute a proceeding on his own motion, wherein it is required that he serve registered notice to each property owner involved and give him an opportunity to appear at a public hearing and show cause why the proposed cancelation should not be effected. In following this course of action, it is necessary that a field investigation be made to determine the ownership of each parcel of land covered by the right in question. As soon as we can conveniently do so, it is our intention to conduct this investigation in the matter of the old Sutherlin Land and Water Company's right.

In the meantime if any individual attempts to re-establish a right that you know has not been exercised for at least five or more continuous years, it probably would be to your advantage to make the fact known to this office in the form of a letter. Should you decide to complete and submit the affidavit of abandonment, it will be placed in the Sutherlin Land and Water Company's file until such time as the State Engineer instigates action toward cancelation of the abandoned right.

Very truly yours,

JWC:eh

James W. Carver, Jr., Assistant
State Engineer

New

RECEIVED
DEC 11 1959
STATE ENGINEER
SALEM, OREGON

AFFIDAVIT

STATE OF OREGON)
) ss.
County of Douglas)

We, Elijah R. and Sarah Holm, being first duly sworn depose and say that we are the legal owners of Lots 12 and 13 of Block 6, Plot "I" of the Sutherlin Land and Water Company being within Township 25 South, Range 5 West, W.M., and any water right appurtenant thereto, which is a part of the right as evidenced by certificate of water right recorded in Volume 2, Page 973, State Record of Water Rights Certificates; that we have abandoned any and all interest in said water right and request the same be cancelled.

IN WITNESS WHEREOF, We have set our hand this 9th day of December, 1959.

Elijah R Holm
Sarah Holm

Subscribed and sworn to before me this 9th day of December, 1959.

[Signature]
Notary Public for Oregon

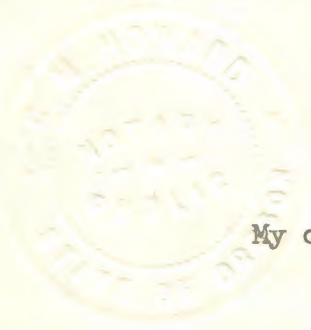

My commission expires July 24 1961

January 15, 1960

Mr. Ivan E. Holm
Route 1, Box 415
Sutherlin, Oregon

Dear Mr. Holm:

This will acknowledge receipt of and thank you for your letter of January 8 in regard to the status of several water rights in your area.

Very truly yours,

LEWIS A. STANLEY
State Engineer

By
James W. Carver, Jr., Assistant

JWC:eh

IVAN E. HOLM
RT. 1, BOX 415
SUTHERLIN, OREGON

Jan 8, 1960

RECEIVED
JAN 8 1960

STATE ENGINEER
SALEM, OREGON

State Engineer,
at James W. Conroy,
Salem, Ore
Dear Mr. Conroy:

After our discussion last week (6th) over the abandonment of the old Sutherland Tank & Water right it appears to me that there are some other items that might be of interest to the Engineer's office relative to the use being made of water in this valley.

In a letter dated Aug 7, 1954 written by a Mr. Greer Jones from your office, indication is made of the existence of three (3) industrial rights from the Sutherland Creek & Corners divide (lying over the same). These rights are by no means up to date if the conditions still exist as described in Mr. Jones' letter.

Permit # 15,178 issued & assigned to Rock Island P.L.C. Rock Island P.L.C. (R.I.C.) sold out back in 1945 or 1949 to a plywood corp that now uses the pond & creek right. Later Douglas Sutherland Mill was built near the site of Springfield Plywood Corp mill & began operations out of the same pond in 1953. Now operations are carried on by F & M P.L.C. since 1958.

Permits # 16,109 + R-805 to North Douglas Mill & Pine North Douglas Mill & Pine sold out in 1952 to Sutherland

John E. Harkin

Yours truly

Knowing of your plan in the office to obtain
+ clarify the conditions in this valley & that you
might be interested in these changes also. I consider
this letter given herein to be necessarily accurate but
not authentic.

Mr Jones' letter.

There may have been some changes since
previous correspondence by not in line with your
in Mr Jones' letter you can see that the

If your record still exist as indicated
to the way of the pond (name to me).

Tinker Products Co, with certain stipulations as
in 1954 they in turn sold to Martin River Containers
company sold out to Empire Milk in 1950
sold to "Arthur's Tinker Products, Inc. This
question might put your no number, it being
On page 2 of Mr Jones' letter to me in the
operator of the mill & pond.

John and I recently a "look-for" that we "no
the Co. They allowed other transactions there.

587
1192
1315

April 26, 1963

C. O. Bartels
Watermaster, District No. 15
County Courthouse
Roseburg, Oregon

Dear Dad:

Enclosed are the maps showing the rights described in Certificates 972 and 973. All we have in the way of final proof maps are blueprints submitted along with the proof, so Floyd traced the pertinent information for you.

Elijah and Sarah Helm filed an affidavit requesting cancellation of that part of Certificate 973 appurtenant to Lots 12 and 13, Block 6, Plat I, and Ivan Helm requested cancellation of that part of the same certificate appurtenant to Lots 5, 6, 7, 8, 10 and the East half of Lot 11, Block 6, Plat I. So you needn't be concerned with these tracts. It is possible that the principal diversion ditch has been in for such a long time, that it is now considered a channel of the creek and some appropriation of water made from this.

After considering our phone conversation a little more, I wonder if some misunderstanding developed along the line from Mr. Wheeler requesting a note as to what brought up an attempt to cancel a water right. The only ones I have been recently concerned with are those which George is acting on when the information comes in, or those that have an error in the original certificate, or those that have been partially cancelled. In none of these cases would we want to issue a certificate describing an abandoned right.

I think Chris had some thought a short time ago for economic reasons, that he did not care to search for rights which may be abandoned and initiate action for cancellation, unless the need for this was brought to our attention in a different manner. He has been home with the flu this week and when he returns and has had a few days to catch up on his work, I will try to get a clear-cut ruling on this. For my part, I intend to continue on the present instructions I have, as I discussed in our phone conversation today.

Very truly yours,

CHRIS L. WHEELER
State Engineer

By Trevor Jones, Assistant

TJ:jp
Enclosures

February 14, 1968

M. John Youngquist
Watermaster, District 15
County Courthouse
Roseburg, Oregon 97470

Dear Mr. Youngquist:

The many affidavits submitted by you which were obtained from the Water Control District involving the cancelation of parts of Certificate 973, Permits 553 and E-39, have been platted on the County Assessor's maps which we received. There are a very few of these affidavits which involve lands as evidenced by Certificate 973, being those in the names of Leeper, Strong, Landrum and those previously submitted by Ivan E. Holm and Elijah and Sarah Holm. The others do not appear to be any lands under this certificate. All of the pertinent lands have been noted on the maps in blue color.

We are enclosing prints made from the assessor's maps of Sections 13, 14, 15, 23 and 24, Township 25 South, Range 5 West, W.M., with the acres by quarter section noted in red ink; the boundary and location of the lands evidenced by Certificate 973 are also shown by red cross-hatching, this information and location obtained from the application maps as submitted with No. 1192 and 1315 in the name of Sutherlin Land and Water Company.

The assessor's maps do not clearly define the 1/16 or 1/4 section lines and such have been drawn thereon, but may not be exact. It does not appear that lot lines conform to the quarter lines.

Also on these prints we have noted the following areas, colored in green, which are lands to be irrigated by Sutherlin Water Control District by their application No. 33577, permit No. 31273 and are also under Certificate 973, but no affidavits have been received from these land owners:

Part of Lot 4, Block 6, in Southeasterly part of Section 14,

Part of Lots 14 and 15, Block 6, within Sections 14 and 23.
Affidavits covering these lands will be required if they are to be accepted within the new application No. 33577.

It is very possible that other lands hatched in red, as evidenced by certificate 973, are not being irrigated under this water right, and may be subject to cancelation.

You should make a field inspection at your earliest convenience and ascertain what other lands are subject to cancelation through non use. It is possible that the water control district would assist you in this matter.

If any of the platted roads as shown on the assessor's map are not vacated and are included in the area of the lands under this certificate, it will be necessary to have the county, if they are the owners submit an affidavit to cancel such lands. We presume that any vacated road right of way reverted to the adjacent property owners.

Very truly yours,

CHRIS L. WHEELER
State Engineer

By
Marvin B. Bennett
Assistant

MBB:ks
Enclosure

0011-1319
RECEIVED

AUG 13 1984

**WATER RESOURCES DEPT
SALEM, OREGON**

AFFIDAVIT

State of Oregon)
)
County of Douglas) ss.

We, John and Malinda A. Crisp and Leslie and Georgiana McFarland, being first duly sworn, depose and say that we are the legal owners of Lot 13, Block 4, and the west one half of Lot 12, Block 5, Plat "I" of the Sutherlin Land and Water Company Plats, and the water rights appurtenant thereto, one of which is a portion of Water Right Certificate Number 973 which is for the appropriation of water from Smith Canyon Creek for irrigation and domestic purposes; that we have abandoned that portion of the right appurtenant to our properties in the NE $\frac{1}{4}$ NW $\frac{1}{4}$ Section 24 and the SE $\frac{1}{4}$ SW $\frac{1}{4}$ Section 13 of Township 25 South, Range 5 West, W.M., and request that portion of the right to be cancelled.

IN WITNESS WHEREOF, we have hereunto set our hands this 9th day of August, 1984.

John Crisp
Malinda A. Crisp
Leslie McFarland
Georgiana McFarland

Subscribed and sworn to before me this 9th day of August, 1984.

Gary L. Ball
Notary Public of Oregon



My Commission Expires: 8/20/86

MAP.

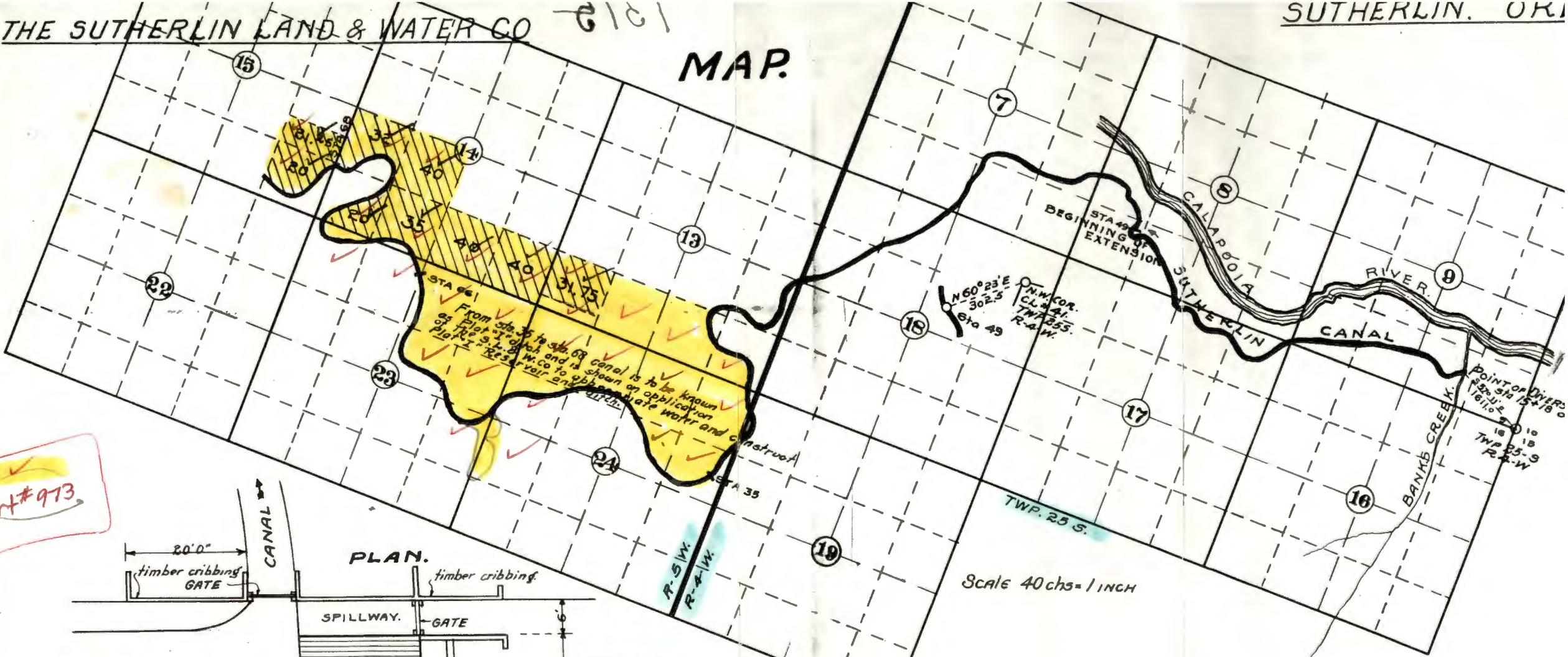

✓
Cert # 973

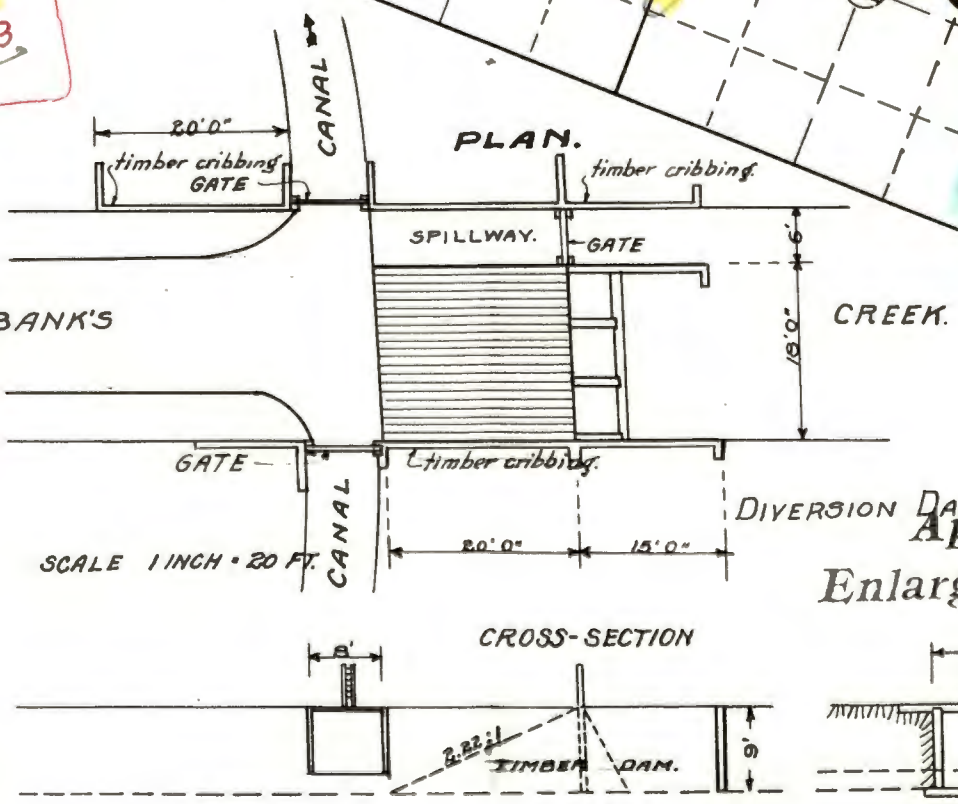

OFFICE OF STATE ENGINEER
RECEIVED
MAR 30 1911

DIVERSION DAM SALEM, OREGON
Application No. 1315
Enlargement Permit No. 89
PROFILE.

CERTIFICATE OF SURVEYOR.

I, L. G. Hicks, Chief Engineer of The Sutherlin Land and Water Company of Sutherlin, Douglas County, State of Oregon, do hereby certify that this map was made from notes taken during an actual survey made under my immediate supervision the 26th day of August 1910, and that it correctly represents the works described in the accompanying application together with the location of streams and other ditches in the immediate vicinity and has written thereon the area in each smallest legal subdivision which it is proposed to irrigate.

SUTHERLIN, ORE. FEB 3-1911.

L. G. Hicks
CHIEF ENG. S. L. & W. CO.

Added &
Apr 6 1913
7/12/84 WAE



STATE OF OREGON

County of DOUGLAS

PERMIT TO APPROPRIATE THE PUBLIC WATERS

This is to certify that I have examined APPLICATION **68113** and do hereby grant the same SUBJECT TO EXISTING RIGHTS INCLUDING THE APPROPRIATE MINIMUM FLOW POLICIES ESTABLISHED BY THE WATER POLICY REVIEW BOARD and the following limitations and conditions:

This permit is issued to **Leslie McFarland and Georgiana McFarland of PO Box 815, Sutherlin, Oregon 97479, phone 459-3859**, for the use of an unnamed stream and unnamed reservoir to be constructed under Application R-68112, Permit R-10051, for the PURPOSE of **irrigation of 8.8 acres**

that the PRIORITY OF THE RIGHT dates from **July 2, 1984**

and is limited to the amount of water which can be applied to beneficial use and shall not exceed **0.11 cubic foot per second**

The POINT OF DIVERSION is to be LOCATED: **1620 feet South and 3350 feet West from the Northeast Corner of Section 24, being within the SE 1/4 NW 1/4 of Section 24, Township 25 South, Range 5 West, WM, in the County of Douglas.**

A description of the PLACE OF USE under the permit, and to which such right is appurtenant, is as follows:

Township 25 South, Range 5 West, WM Section 24	SE 1/4 NW 1/4	5.6 acres
	NE 1/4 NW 1/4	3.2 acres

The AMOUNT OF WATER used for irrigation, together with the amount secured under any other right existing for the same lands shall be limited to 1/80 of one cubic foot per second per acre, and shall be further limited to a diversion of not to exceed 2.5 acre-feet per acre for each acre irrigated during the irrigation season of each year, and shall conform to such reasonable rotation system as may be ordered by the proper state officer.

Actual construction work shall begin on or before **December 21, 1985** and shall thereafter be prosecuted with reasonable diligence and be completed on or before October 1, 19 **86**.

Complete application of the water to the proposed use shall be made on or before October 1, 19 **87**.

Witness my hand this **21st** day of **December**, 19 **84**

/s/ WILLIAM H. YOUNG

WATER RESOURCES DIRECTOR

This permit, when issued, is for the beneficial use of water. By law, the land use associated with this water use must be in compliance with statewide land-use goals and any local acknowledged land-use plan. It is possible that the land use you propose may not be allowed if it is not in keeping with the goals and the acknowledged plan. Your city or county planning agency can advise you about the land-use plan in your area.

APPLICATION **68113**

ASSIGNED, See Misc. Res., Vol. 6 Page 1707

PERMIT

48992

14. OK
E

Sutherlin
Water Control District
SUTHERLIN, OREGON

RECEIVED
JAN 30 1968
STATE ENGINEER
SALEM, OREGON

I (We) Leeper, Murray O. & Ida C.
being first duly sworn, depose and say that I am (we are) the legal owner'(s)
(contract purchaser) of the following described real property and any water
rights appurtenant thereto:

*who owns
this exception*

Lots 2, 3, 4 and 5, Block 4, Plat "D", Sutherlin Land and Water Company,
Douglas County, Oregon, excepting therefrom the following:
Beginning at the Southeast corner of Lot 1, Block 4, Plat "D", Sutherlin
Land and Water Company; thence East on South line of Lots 2 and 3, Block 4,
Plat "D", 668 feet; thence North 233 feet, West 668 feet, South 233 feet
to the point of beginning.
Also Lot 15, Block 2, Plat "D", Sutherlin Land and Water Company,
Douglas County, Oregon.
Also that portion of Lot 14, Block 2, Plat "D", Sutherlin Land and Water
Company, lying South of the Railroad.

That said water rights have not been exercised within the past five
and more years and therefore request State Engineer to cancel the same
to clear the records.

Signed at Sutherlin, Oregon this 14th day of Dec, 1967.

Murray O. Leeper
Ida C. Leeper

Subscribed and sworn to before me this 14th day of Dec, 1967.

Walter J. Hasbun
Notary Public for Oregon

My Commission expires Nov 15, 1967.



20.06

Sutherlin
Water Control District
SUTHERLIN, OREGON

RECEIVED
JAN 30 1968

STATE ENGINEER
SALEM, OREGON

I (We) Strong, Harvey R. & Mary V.,
being first duly sworn, depose and say that I am (we are) the legal owner'(s)
(contract purchaser) of the following described real property and any water
rights appurtenant thereto:

Lot 1, Block 4, Plat "D", Sutherlin Land and Water Company, Douglas County,
Oregon.

That said water rights have not been exercised within the past five
and more years and therefore request State Engineer to cancel the same
to clear the records.

Signed at Sutherlin, Oregon this 19th day of July, 1966

Harvey R. Strong
Mary V. Strong

Subscribed and sworn to before me this 19th day of July, 1966



John J. Harbelle
Notary Public for Oregon

My Commission expires Nov 15, 1966

13. *ok*
is here what is?

Not notarized, no good
1-20-83

Sutherlin
Water Control District
SUTHERLIN, OREGON

RECEIVED
JAN 30 1968
STATE ENGINEER
SALEM, OREGON

I (We) Landrum, Barnard Neil & Margaret Maxine
being first duly sworn, depose and say that I am (we are) the legal owner'(s)
(contract purchaser) of the following described real property and any water
rights appurtenant thereto:

Lots 1, 3, 4 and 5, Block 5, Plat "D", Sutherlin Land and Water Company,
Douglas County, Oregon.

That said water rights have not been exercised within the past five
and more years and therefore request State Engineer to cancel the same
to clear the records.

Signed at _____, Oregon this _____ day of _____, 19__.

Barnard N. Landrum
Margaret Maxine Landrum

Subscribed and sworn to before me this _____ day of _____, 19__.

Notary Public for Oregon

My Commission expires _____.

1.
NOT
INVOLVED

Sutherlin
Water Control District
SUTHERLIN, OREGON

RECEIVED
JAN 30 1968
STATE ENGINEER
SALEM, OREGON

I (We) Alexander, Norman D. & Iris J.
being first duly sworn, depose and say that ~~I am~~ (we are) the legal owner(s)
(contract purchaser) of the following described real property and any water
rights appurtenant thereto:

All that part of Lot 11, Block 2, Plat "A", Sutherlin LAND AND WATER COMPANY,
DOUGLAS County, Oregon, described as follows: Beginning at the Northeast
corner of the said Lot 11; thence South along the East line of the said Lot
11, 1012.7 feet to the North right of way line of the Sutherlin, Coos Bay and
Eastern Railway Company; thence S 71°37' West 162.3 feet along the said right
of way line to the South line of the said Lot 11; thence West 45.1 feet along
the said South line to a point; thence North 1022.2 feet to a point; thence
N. 78° E. 203.4 feet to the place of beginning.

All that part of Lot 12, Block 2, Plat "A", SUTHERLIN LAND AND WATER COMPANY,
Douglas County, Oregon, lying and being North of the North right of way line
of the Sutherlin, Coos Bay and Eastern Railway Company.

That said water rights have not been exercised within the past five
and more years and therefore request State Engineer to cancel the same
to clear the records.

Signed at Sutherlin, Oregon this 8th day of Aug, 1966.
Norman D. Alexander
Iris J. Alexander

Subscribed and sworn to before me this 8th day of August, 1966

[Signature]
[Signature]
Notary Public for Oregon

My Commission expires My Commission Expires April 6, 1970.

2. Not involved

**Sutherlin
Water Control District**
SUTHERLIN, OREGON

RECEIVED
JAN 30 1968
STATE ENGINEER
SALEM, OREGON

I (We) Allen, Emery A.,
being first duly sworn, depose and say that I am (we are) the legal owner'(s)
(contract purchaser) of the following described real property and any water
rights appurtenant thereto:

The Southerly 568 feet of Lot 11, Block 2, Plat "D", Sutherlin Land and Water
Co., Douglas County, Oregon.

That said water rights have not been exercised within the past five
and more years and therefore request State Engineer to cancel the same
to clear the records.

Signed at Sutherlin, Oregon this 7 day of July, 1966

Emery A. Allen

Subscribed and sworn to before me this 7 day of July 7, 1966

Francis Todd
Notary Public for Oregon



MY COMMISSION EXPIRES SEPT. 24, 1967
My Commission expires _____.

3. Not M/DOLVED

**Sutherlin
Water Control District**
SUTHERLIN, OREGON

RECEIVED
JAN 30 1968
STATE ENGINEER
SALEM OREGON

I (We) Bailey, J. Dewey & Armella,
being first duly sworn, depose and say that I am (we are) the legal owner'(s)
(contract purchaser) of the following described real property and any water
rights appurtenant thereto:

Lot 13, Block 2, Plat "D", Sutherlin Land & Water Company, Douglas County,
Oregon.

That said water rights have not been exercised within the past five
and more years and therefore request State Engineer to cancel the same
to clear the records.

Signed at Roseburg, Oregon this 28th day of July, 1966

J. Dewey Bailey Armella Bailey

Subscribed and sworn to before me this 28th day of July, 1966

Michael G. Newman

Notary Public for Oregon

My Commission Expires Aug. 7, 1966

My Commission expires _____.

4. Not INVOLVED

**Sutherlin
Water Control District**
SUTHERLIN, OREGON

RECEIVED
JAN 30 1968
STATE ENGINEER
SALEM, OREGON

I (We) Barge, Leonard C., Guardian for Carl Henry Barge, Bertha C. Barge being first duly sworn, depose and say that I am (we are) the legal owner(s) (contract purchaser) of the following described real property and any water rights appurtenant thereto:

Beginning at a point South 5.11 chains and South 85°45' West 31.15 chains from the Northwest corner of the Donation Land Claim of John Sutherlin, Claim No. 41, in Township 25 S R 5 W.W.M., which point is in Section 15 in said Township and Range; thence South 85° 45' West 15.57 chains; thence South 40 chains; thence West 27 links; thence South 42.01 chains; thence East 15.80 chains; thence North 83.16 chains to the place of beginning, containing 129.38 acres, more or less, but saving and excepting therefrom a right of way conveyed to The Sutherlin Land and Water Company by deed bearing date of May 25, 1912, and recorded in Book 70 of Deed Records of the said Douglas County, at pages 561 and 562 thereof.

18'
337'
277'
1028'
2056
2640
1043
5486

That said water rights have not been exercised within the past five and more years and therefore request State Engineer to cancel the same to clear the records.

Signed at Roseburg, Oregon this 15 day of July, 1966.

Bertha C. Barge Leonard C. Barge Guardian for C.H. Barge

Subscribed and sworn to before me this 15th day of July, 1966.

Notary Public for Oregon

My Commission expires 1-19-1968.

5. Not INVOLVED

RECEIVED
JAN 30 1968
STATE ENGINEER
SALEM OREGON

Sutherlin
Water Control District
SUTHERLIN, OREGON

I (We) Barnes, Woodrow W. & Evelyn F.,
being first duly sworn, depose and say that I ~~am~~ (we are) the legal owner'(s)
(contract purchaser) of the following described real property and any water
rights appurtenant thereto:

Beginning at the Southwest corner of Lot 2, Block 2, Plat "D", Sutherlin
Land and Water Company, Douglas County, Oregon, which said Southwest corner
is a point in the center of the County Road and running thence North 0° 25'
West 508.92 feet to an iron rod; thence North 76° 04' East 413.02 feet to
an iron rod; thence South 0° 25' East 575.21 feet to the Southeast corner
of said Lot 2, thence South 85° 17' West 402.6 feet to the point of begin-
ning, excepting therefrom that portion lying within the public road and the
Sutherlin, Coos Bay and Eastern Railway Company.

That said water rights have not been exercised within the past five
and more years and therefore request State Engineer to cancel the same
to clear the records.

Signed at Oakland, Oregon this 19th day of July, 1966

Woodrow W. Barnes

Subscribed and sworn to before me this 19 day of July, 1966

Evelyn F. Barnes

Evelyn F. Smith
Notary Public for Oregon

My Commission expires 3-11-69.



6. NOT INVOLVED
Cand. P.D.
No. 100000
222 41

Sutherlin
Water Control District
SUTHERLIN, OREGON

RECEIVED
JAN 30 1968
STATE ENGINEER
SALEM OREGON

I (We) Champie, Margaret
being first duly sworn, depose and say that I am (we are) the legal owner'(s)
(contract purchaser) of the following described real property and any water
rights appurtenant thereto:

Beginning at a point 23.75 chains East of the Northwest corner of the John
Sutherlin Donation Land Claim No. 41, and 30 chains South of the quarter
Section corner between Sections 14 and 11; thence South 3.00 chains; thence
North 87¹⁰/₂ West 3.49 chains; thence North 2.80 chains; thence East 3.45 chains to the place of beginning, all in Section 14, Township 25 South,
Range 5 West, Willamette Meridian, Douglas County, Oregon.

1568
1980
198
230
185

That said water rights have not been exercised within the past five
and more years and therefore request State Engineer to cancel the same
to clear the records.

Signed at Sutherlin, Oregon this 11 day of July, 1966

Margaret L Champie

Subscribed and sworn to before me this 11 day of July, 1966

Francis Todd
Notary Public for Oregon



My Commission expires ~~MY COMMISSION EXPIRES~~ SEPT. 24, 1967

7. Not involved

**Sutherlin
Water Control District**
SUTHERLIN, OREGON

RECEIVED
JAN 30 1968
STATE ENGINEER
SALM OREGON

I (We) Cordon, Donald W. & Mable E.
being first duly sworn, depose and say that I am (we are) the legal owner'(s)
(contract purchaser) of the following described real property and any water
rights appurtenant thereto:

(See schedule attached marked Exhibit "B")

That said water rights have not been exercised within the past five
and more years and therefore request State Engineer to cancel the same
to clear the records.

Signed at Sutherlin, Oregon this 4 day of December, 1967

Donald W. Cordon Mable E. Cordon

Subscribed and sworn to before me this 11 day of December, 1967



Francis Todd
Notary Public for Oregon,

My Commission expires Sept 21, 1971

EXHIBIT "A"

Lot Three (3) of Block One (1) of Plat "I" of the Sutherlin Land and Water Company, comprising 11.11 acres, Excepting therefrom a strip of land 60 feet wide being 30 feet equally on each side of the located center line of the Sutherlin Coos Bay and Eastern Railway Company which crosses Lot 3 and other lots. Excepting oil rights in Lot three (3).

Lot Four (4) of Block One (1) Plat "I", of the Sutherlin Land and Water Company, as surveyed, platted and recorded in the office of the County Clerk of Douglas County, Oregon, EXCEPTING THEREFROM a strip of land 60 feet wide and being 30 feet equally on each side of the located center line of Sutherlin Coos Bay and Eastern Railway Company, which crosses the said Lot, which right-of-way is described in Deed #2549 filed Aug. 20, 1915.

Lots Five (5) to Ten (10) inclusive, of Block One (1) of the Sutherlin Land and Water Company's Plat "I", as recorded in the office of the County Clerk of Douglas County, Oregon, EXCEPTING THEREFROM the following: A strip of land 60 feet wide, being 30 feet equally on each side of the located center line of the Sutherlin Coos Bay and Eastern Railway Company, across said Lots which said center line is described in Deed from the Sutherlin Land and Water Company to the J.F. Luse Company, Dated May 19, 1915. Also EXCEPTING THEREFROM the following: Beginning at the Northeast Corner of Cemetary Tract, a 3/4" x 18" iron pipe on the North line of Lot Eight (8) Block 1 of Plat "I" of the Sutherlin Land and Water Company as surveyed and platted and recorded in the office of the County Clerk of Douglas County, Oregon, from which the Northeast corner of said Lot 8 bears North 68° 08' East, a distance of 110.10 feet, thence South 802.25 feet to the Southeast corner of Cemetary Tract, a 3/4" x 18" pipe. Thence West 500.0 feet to the S W corner of Cemetary Tract, a 3/4" x 18" pipe; thence North 601.55 feet to the N W corner of Cemetary Tract, a 3/4" x 18" pipe, on the North line of Lot Seven (7) Block One (1) Plat "I" of the Sutherlin Land and Water Company as surveyed, platted and recorded in the office of the County Clerk of Douglas County, Oregon, from which the N. W. corner of said Lot Seven (7) bears South 68° 08' West a distance of 133.48 feet; thence North 68° 08' East along the North line of said Plat "I" a distance of 538.8 feet to the place of beginning and containing 8.056 acres, more or less, being parts of Lots Seven and Eight in Block One (1) Plat "I".

ALSO EXCEPTING THEREFROM the following: Beginning at the Northeast corner of Lot 10, Block 1, Plat "I", of the Sutherlin Land and Water Company as surveyed, platted and recorded in the office of the County Clerk of Douglas County, Oregon, and running thence South 0° 36' West 27.05 feet and South 68° 08' West 226.2 feet to an iron rod on the Southerly side of a dedicated road and which said iron rod is the true point of beginning and running thence South 0° 36' West 400.00 feet to an iron rod; Thence South 68° 08' West 275.00 feet to an iron rod; Thence North 0° 36' East 400.00 feet to an iron rod and intersection with the said Southerly side of a dedicated road; Thence along the said southerly side, North 68° 08' East 275.00 feet to the place of beginning, containing 2.34 acres.

Lots Five (5) to Nine (9) inclusive, in Block Two (2) Plat "I", EXCEPTING THEREFROM the following described land sold to E. R. Holm and Sarah Holm, to-wit: Beginning at an iron pipe, said iron pipe being the Southwest corner of Lot Five (5), Block 2, Plat "I" of the Sutherlin Land and Water Company, as of record and on file in the office of the County Clerk of Douglas County, Oregon, and running thence North 1022.5 feet along the West line of said Lot 5 to an iron pipe, thence South 61° 17' East 1241.7 feet to an iron pipe and intersection with the East line of Lot 7 of said Block 2 of Plat "I"; thence South 425.8 feet along the said East line of Lot 7 to an iron pipe and Southeast corner of said Lot 7; thence West 1089.0 feet to the place of beginning, containing 18.104 acres.

The above tract of land being a part of Lots 5, 6 and 7 of Block 2, Plat "I", of said Sutherlin Land and Water Company in Sections 13 and 14, Township 25 South, Range 5 West, Willamette Meridian, in Douglas County, Oregon.

The West Five (5) acres of Lot Ten (10) described as follows, to-wit: Beginning at the N W corner of Lot Ten (10) Block Two (2) Plat "I" of the Sutherlin Land and Water Company as surveyed, platted and recorded in the office of the County Clerk of Douglas County, Oregon, said beginning point being in center of dedicated road, thence East on center line of dedicated road along the North line of said Lot 10, a distance of 181.5 feet, thence South a distance of 1200.0 feet to a point on the South line of said Lot in center of dedicated road, thence West along center line of said road a distance of 181.5 feet to the S.W. corner of said Lot, thence North along the West line of said Lot 10, a distance of 1200.00 feet to the place of beginning and containing 5.00 acres, more or less. All of said land being in Block Two (2) Plat "I" of the Sutherlin Land and Water Company's as recorded in the office of the County Clerk of Douglas County, Oregon.

All the above lands are in Plat "I" of the Sutherlin Land and Water Company,

ALSO EXCEPTING THEREFROM the following; Beginning at the Northeast corner of Lot 10, Block 1, Plat "I" of the Sutherlin Land and Water Co. as surveyed, platted and recorded in the office of the County Clerk of Douglas County, Oregon and running thence South $0^{\circ} 36'$ West 27.05 feet and South $68^{\circ} 08'$ West 501.20 feet to an iron rod on the Southerly side of a dedicated road and which said iron rod is the true point of beginning and running thence South $0^{\circ} 36'$ West 400.0 feet to an iron rod. Thence South $68^{\circ} 08'$ West 561.27 feet to an iron rod; thence North 398.29 feet to an iron rod beside a fence post on the said Southerly side of a dedicated road and from which the Northeast corner of Lot 8, Block 1, Plat "I" bears North $68^{\circ} 08'$ East 110.10 feet and North 26.93 feet and running thence along the said Southerly side of a dedicated road, North $68^{\circ} 08'$ East 565.79 feet to the true point of beginning, containing 4.77 acres, more or less.

ALSO- Beginning at the S E corner of Lot 10 in Block 2, Plat I of the Sutherlin Land and Water Company, as surveyed, platted and recorded in the office of the County Clerk of Douglas County, Oregon, thence North $0^{\circ} 36'$ E a distance of 1200.00 feet to the Northeast corner of said Lot 10; thence West along the North boundary of said Lot 10 a distance of 318.5 feet to a point; thence South a distance of 1200.00 feet to a point on the south boundary of said Lot; thence East along said boundary a distance of 307.0 feet to the place of beginning, containing 8.62 acres, more or less, all lying and being situated in Douglas County, Oregon.

8.

NOT INVOLVED

**Sutherlin
Water Control District**
SUTHERLIN, OREGON

RECEIVED
JAN 30 1968
STATE ENGINEER
SALEM OREGON

I (We) Crumal, Richard A. & Margaret
being first duly sworn, depose and say that I am (we are) the legal owner'(s)
(contract purchaser) of the following described real property and any water
rights appurtenant thereto:

The East half of Lot 7, Block 2, Plat "D",
Sutherlin Land and Water Company, Douglas County,
Oregon.

That said water rights have not been exercised within the past five
and more years and therefore request State Engineer to cancel the same
to clear the records.

Signed at Sutherlin, Oregon this 6th day of Dec, 1967
Richard A. Crumal
Margaret H. Crumal

Subscribed and sworn to before me this 6th day of Dec, 1967

[Signature]

Notary Public for Oregon

My Commission expires Apr 6, 1970

9. NOT INVOLVED

Sutherlin
Water Control District
SUTHERLIN, OREGON

RECEIVED
JAN 30 1968
STATE ENGINEER
SALEM OREGON

I (We) Drake, Jack W. & Mary Lou
being first duly sworn, depose and say that I am (we are) the legal owner'(s)
(contract purchaser) of the following described real property and any water
rights appurtenant thereto:

The East half of Lot 2, Block ^{1?} K, Plat D, Sutherlin Land & Water Company.
Douglas County, Oregon., excepting therefrom the following: Beginning
at the Southeast corner of said Lot 2 and running thence North 630 feet.
along the East boundary of said Lot 2; thence South 68° 00' West 171.6
feet parallel to the South boundary of said Lot 2; thence South 630 feet
parallel to the East boundary of said Lot 2 to the South boundary thereof;
thence North 68° 00' East 171.6 feet along the South boundary of said
Lot 2 to the part of beginning. Also that portion of Lot 3, Block 1,
Plat D, Sutherlin Land and Water Company, Douglas County, Oregon, des-
cribed as follows: Beginning at the Northwest corner of said Lot 3;
thence South 591.7 feet; thence East 318.7 feet; thence North 0° 21'
East 715.6 feet to the Northeast corner of said lot; thence Southwester-
ly to the part of beginning, excepting therefrom the following: begin-
ning at a corner fence post in the East line of Lot 3, Block 1, Plat D,
Sutherlin Land and Water Company from where the Southeast corner of said
Lot 3 bears South 0° 21' West 1305.0 feet and running thence South 0°
21' West 108 feet along the said East line of Lot 3 to an iron rod;
thence North 20° 25' West 101 feet to an iron rod; thence North 69° 35'
East 200 feet to the point of beginning.

That said water rights have not been exercised within the past five
and more years and therefore request State Engineer to cancel the same
to clear the records.

Signed at Sutherlin, Oregon this 31 day of July, 1966

Jack W. Drake Mary Lou Drake

Subscribed and sworn to before me this 31st day of July, 1966

Harvey Page
Notary Public for Oregon
Douglas County

My Commission expires Sept 27th 1966



10. Not INVOLVED

**Sutherlin
Water Control District**
SUTHERLIN, OREGON

RECEIVED
JAN 30 1968
STATE ENGINEER
SALEM OREGON

I (We) Haskett, Ron & Winters, John
being first duly sworn, depose and say that I am (we are) the legal owner'(s)
(contract purchaser) of the following described real property and any water
rights appurtenant thereto:

All of Lot 10, Block 2, Plat "D", Sutherlin Land and Water Company, except-
ing therefrom; Beginning at the Northeast corner of said described lot,
and running in a Southerly direction 500 feet; thence Westerly 78 feet; thence
Northerly 500 feet to a point in the center of Central Avenue, and running
parallel with it; thence 78 feet along Central Avenue to place of beginning.

That said water rights have not been exercised within the past five
and more years and therefore request State Engineer to cancel the same
to clear the records.

Signed at Sutherlin, Oregon this 2nd day of Sept, 1966

John Winters

Subscribed and sworn to before me this 2nd day of Sept, 1966

Ronald L Haskett

[Signature]
Notary Public for Oregon

My Commission expires Apr 6 1970



11. NOT INVOLVED

**Sutherlin
Water Control District**
SUTHERLIN, OREGON

RECEIVED
JAN 30 1968
STATE ENGINEER
SALEM OREGON

I (We) Hempenius, Andy & Mina
being first duly sworn, depose and say that I am (we are) the legal owner'(s)
(contract purchaser) of the following described real property and any water
rights appurtenant thereto:

Lots 1 to 11, inclusive, Block 1, Plat "N", Sutherlin Land and Water Company,
Douglas County, Oregon; and the North half of vacated Sutherlin-Avenue
Southerly of and adjacent to said Lots. Excepting therefrom railroad right
of way.

Lots 12, 13, and 14, Block 2, Plat "A", Sutherlin Land and Water Company,
Douglas County, Oregon, excepting therefrom 4 acres conveyed to G. L. Truitt
and wife, as disclosed in deed Volume 111, page 204, Deed Records; also
excepting 5.4 acres conveyed to Claude B. Dickens and wife, recorders' No.
145159, Deed Records; also excepting railroad right of way, also excepting
that part of Lot 12, lying North of R. R. r/w.

That said water rights have not been exercised within the past five
and more years and therefore request State Engineer to cancel the same
to clear the records.

Signed at Talbot, Oregon this 8 day of July, 1966
Andy Hempenius

Subscribed and sworn to before me this 8 day of July, 1966



Orna Nelson
Notary Public for Oregon

My Commission expires 6/30/67.

12
NOT INVOLVED

**Sutherlin
Water Control District**
SUTHERLIN, OREGON

RECEIVED
JAN 30 1968
STATE ENGINEER
SALEM OREGON

I (We) Holley, Orville A. & Sylvia B.
being first duly sworn, depose and say that I am (we are) the legal owner'(s)
(contract purchaser) of the following described real property and any water
rights appurtenant thereto:

The Southerly half of Lots 8 and 9, Block 2, Plat "D", Sutherlin Land and
Water Company, Douglas County, Oregon, excepting therefrom the Westerly
half of the Southerly half of Lot 8. Also excepting therefrom the Easterly
20 feet of the said Southerly half of Lot 9.

That said water rights have not been exercised within the past five
and more years and therefore request State Engineer to cancel the same
to clear the records.

Signed at Sutherlin, Oregon this 18th day of July, 1966
Orville A. Holley & Sylvia B. Holley

Subscribed and sworn to before me this 18th day of July, 1966



John J. Hasbun
Notary Public for Oregon

My Commission expires Nov 15 1966

15. NOT INVOLVED

Sutherlin
Water Control District
SUTHERLIN, OREGON

RECEIVED
JAN 30 1968
STATE ENGINEER
SALEM, OREGON

I (We) McCord, Kenneth E. & Aloah,
being first duly sworn, depose and say that I am (we are) the legal owner(s)
(contract purchaser) of the following described real property and any water
rights appurtenant thereto:

Lot 12, Block 1, Plat "D", Sutherlin Land and Water Company, Douglas County,
Oregon.

That said water rights have not been exercised within the past five
and more years and therefore request State Engineer to cancel the same
to clear the records.

Signed at Sutherlin, Oregon this 9th day of July, 1966

Kenneth E. McCord Aloah McCord

Subscribed and sworn to before me this 9th day of July, 1966

Robert M. Crowford
Notary Public for Oregon

My Commission expires March 31, 1967



16. Not involved in Sec. 4

**Sutherlin
Water Control District**
SUTHERLIN, OREGON

RECEIVED
JAN 30 1968
STATE ENGINEER
SALEM OREGON

I (We) Leo L. and Mildred K. Pratt
being first duly sworn, depose and say that I am (we are) the legal owner'(s)
(contract purchaser) of the following described real property and any water
rights appurtenant thereto:

Beginning at the center line of Central Avenue at the Southwest corner of Lot 8, Block 1, Plat "D", Sutherlin Land and Water Company; thence North 0° 40' East 30.45 feet to an iron pipe set in the ground at the fence corner of the Northerly boundary line of Central Avenue and continuing on the same bearing to an iron pipe set in the ground 602.9 feet from the center line of Central Avenue; thence North 68° 12' East 175.9 feet to an iron pipe set in the ground; thence South 0° 40' West 572.45 feet to an iron pipeset in the ground at the fence on the Northerly boundary line of Central Avenue and continuing on the same bearing 30.45 feet to center line of said Avenue; thence South 68° 12' West 175.9 feet along the center line of Central Avenue to the place of beginning in Lot 8, Block 1, Plat "D", Sutherlin Land and Water Company, Douglas County, Oregon

That said water rights have not been exercised within the past five and more years and therefore request State Engineer to cancel the same to clear the records.

Signed at Sutherlin Oregon this 31st day of July, 1966
Leo L. Pratt

Subscribed and sworn to before me this 31st day of July, 1966
Mildred K. Pratt

Harmon Page
Notary Public for Oregon
Douglas County

My Commission expires Sept 27th, 1966



17. Not INVOLVED

Sutherlin Water Control District

SUTHERLIN, OREGON

RECEIVED
JAN 30 1968
STATE ENGINEER
SALEM, OREGON

I (We) Rader, Wayne S. & Evelyn L.
being first duly sworn, depose and say that I am (we are) the legal owner(s)
(contract purchaser) of the following described real property and any water
rights appurtenant thereto:

Part of Lots 29 and 30, Plat F, Sutherlin Land & Water Company whence is described as follows: Beginning at a point on East line Lot 29 whence is 225 feet North of Southeast corner of said Lot 29 said beginning point being also the Northeast corner of tract sold by Paul B. Hollis to Ada L. Tupper, Record No. 67120; thence South 70° 09' West along North line of Tupper Tract, 335.15 feet, and South 83° 15' West 92.2 feet, to the Northwest corner Tupper Tract thence North 46° 45' West 269 feet and North 89° 30' West 269.1 feet, to West line Lot 30 whence is the center line of Plat I road, thence North 0° 30' East along West line of Lot 30, 244.6 feet to Northwest corner Lot 30 thence along North line Lots 30 and 29 North 68° 11' East 942.4 feet, to Northeast corner of said Lot 29 thence South 0° 30' West along East line Lot 29, 657.5 feet, to the place of beginning. Also, Lot I Plat F, Sutherlin Land & Water Company., excepting the following sold to William C. Hovie, Beginning at a point whence is intersection of the center lines of Central Avenue and Plat I Road, as shown on Plat F, Sutherlin Land & Water Company; thence north 68° 10' East 471.20 feet, along center line of Central Avenue; thence South 0° 30' West 450 feet; thence South 68° 10' West 471.20 feet, to the center line Plat I road, thence North 0° 30' East 450 feet, to the place of beginning, continuing 4.50 acres more or less.

That said water rights have not been exercised within the past five and more years and therefore request State Engineer to cancel the same to clear the records.

Signed at Sutherlin, Oregon this 16 day of July, 1966
Wayne S. Rader
Evelyn L. Rader

Subscribed and sworn to before me this 16 day of July, 1966



Jessie Todd
Notary Public for Oregon

My Commission expires MY COMMISSION EXPIRES SEPT. 24, 1967

18. Not
INVOLVED

Sutherlin
Water Control District
SUTHERLIN, OREGON

RECEIVED
JAN 30 1968
STATE ENGINEER
SALEM, OREGON

I (We) Richardson, George H. & Virginia L.
being first duly sworn, depose and say that I am (we are) the legal owner'(s)
(contract purchaser) of the following described real property and any water
rights appurtenant thereto:

The West half of Lot 8, Block 2, Plat D of the Sutherlin
Land and Water Company as platted and recorded in the office
of the County Clerk, Douglas County, Oregon.

That said water rights have not been exercised within the past five
and more years and therefore request State Engineer to cancel the same
to clear the records.

Signed at Roseburg, Oregon this 25 day of Jan., 1968
George H. Richardson
Virginia L. Richardson

Subscribed and sworn to before me this 25 day of Jan., 1968



L. B. Hicks
Notary Public for Oregon

My Commission expires June 29/1970

19.

NOT INVOLVED

**Sutherlin
Water Control District**
SUTHERLIN, OREGON

RECEIVED
JAN 30 1968
STATE ENGINEER
SALEM OREGON

I (We) Sanders, Eldon V. & Bertha T.
being first duly sworn, depose and say that I am (we are) the legal owner'(s)
(contract purchaser) of the following described real property and any water
rights appurtenant thereto:

Lot 8, Block 1, Plat "D", Sutherlin Land and Water Company, Douglas County,
Oregon, excepting that portion owned by Douglas County, as described in
Recorder's No. 291290, Deed Records.

That said water rights have not been exercised within the past five
and more years and therefore request State Engineer to cancel the same
to clear the records.

Signed at Sutherlin, Oregon this 26 day of July, 1966

Eldon V. Sanders
Bertha T. Sanders

Subscribed and sworn to before me this 26 day of July, 1966

Francis Todd
Notary Public for Oregon

My Commission expires MY COMMISSION EXPIRES SEPT. 24, 1967



21. NOT INVOLVED

Sutherlin
Water Control District
SUTHERLIN, OREGON

RECEIVED
JAN 30 1968
STATE ENGINEER
SALEM OREGON

I (We) Sutherlin Water Control District
being first duly sworn, depose and say that I am (we are) the legal owner'(s)
(contract purchaser) of the following described real property and any water
rights appurtenant thereto:

Lots 1 and 2 , Block 1, Plat "I", Sutherlin Land and Water Company, Douglas
County, Oregon, excepting therefrom the following: Beginning at the North-
west corner of Lot 2, Block 1, Plat "I", Sutherlin Land and Water Company;
thence North 68° 08' East 537.7 feet to the Northeast corner of said Lot;
thence South along the east boundary of said Lot 1076.15 feet; thence North
75° 44' West 514.8 feet to a point on the West boundary of said Lot; thence
North along the West boundary a distance of 721.85 feet to the place of
beginning. Also, excepting the following: Beginning at a point on the
West line of Lot 1, running thence North 00° 30' East 277 feet to the North-
west corner of said Lot 1; thence North 68° 08' East 530.4 feet to the
Northeast corner of said Lot; thence South 720.06 feet; thence North 75° 06'
West 150.2 feet; thence North 93.19 feet; thence North 56° 09' West 148.3
feet; thence North 82° 09' West 228.4 feet to point of beginning. Subject
to existing right of way for railroad. Also except road.

Lot 1, Block 2, Plat "I", Sutherlin Land and Water Company,
Douglas County, Oregon.

That said water rights have not been exercised within the past five
and more years and therefore request State Engineer to cancel the same
to clear the records.

Signed at Sutherlin, Oregon this 20th day of Oct, 1966
Joan E. Tolun

Subscribed and sworn to before me this 20 day of October, 1966
[Signature]

Notary Public for Oregon

My Commission expires Sept 13 1970

22.
NOT
INVOLVED

Sutherlin
Water Control District
SUTHERLIN, OREGON

RECEIVED
JAN 30 1968
STATE ENGINEER
SALEM, OREGON

I (We) Upton, Jerry D. & Audrey G.,
being first duly sworn, depose and say that I am (we are) the legal owner'(s)
(contract purchaser) of the following described real property and any water
rights appurtenant thereto:

Beginning at the Southwest corner of Lot 1, Block 2, Plat "D", Sutherlin
Land and Water Company, Douglas County, Oregon, which sais Southwest corner
is a point in the center of the County Road and running thence North 0° 28'
West 428.75 feet to a point; thence North 76° 04' East 499.52 feet to an iron
rod; thence South 0° 25' East 508.92 feet to the Southeast corner of said
Lot 1; thence South 85° 17' West 486.9 feet to the place of beginning, ex-
cepting therefrom that portion lying within the public road and the Sutherlin,
Coos Bay and Eastern Railway Company.

That said water rights have not been exercised within the past five
and more years and therefore request State Engineer to cancel the same
to clear the records.

Signed at Sutherlin, Oregon this 12 day of October, 1966
Audrey G. Upton
Jerry D. Upton



Subscribed and sworn to before me this 12 day of October, 1966
Francis Todd

Notary Public for Oregon

My Commission expires _____
MY COMMISSION EXPIRES SEPT. 24, 1967

23.
NOT INVOLVED

Sutherlin
Water Control District
SUTHERLIN, OREGON

RECEIVED
JAN 30 1968
STATE ENGINEER
SALEM OREGON

I (We) Wahl, Howard & Merle
being first duly sworn, depose and say that I am (we are) the legal owner'(s)
(contract purchaser) of the following described real property and any water
rights appurtenant thereto:

Lots 13 and 14, Block 1, Plat "D", Sutherlin Land and Water Company,
Douglas County, Oregon, excepting that portion of Lot 13 conveyed to Edward
N. Kendell and wife, Recorder's No. 232718, Deed Records.

Lot 5, Block 1, Plat "D", Sutherlin Land and Water Company, Douglas County,
Oregon, excepting therefrom the following: Beginning at the Southwest
corner of Lot 5, Block 1, Plat "D", Sutherlin Land and Water Company;
thence North 68° 00' East 208.7 feet along the Northerly boundary of
Central Avenue; thence North 00° 10' East a distance of 208.7 feet; thence
South 68° 00' West 208.7 feet; thence South 00° 10' West a distance of
208.7 feet to the place of beginning, Douglas County, Oregon.

Lot 4, Block 1, Plat "D", Sutherlin Land and Water Company, Douglas County,
Oregon. Torrens Certificate No. 5544.

That said water rights have not been exercised within the past five
and more years and therefore request State Engineer to cancel the same
to clear the records.

Signed at Sutherlin, Oregon this 11th day of Dec., 1967.

Howard Wahl
Merle Wahl

Subscribed and sworn to before me this 11th day of Dec., 1967.

[Signature]
Notary Public for Oregon



My Commission expires 12/11/68.

24.
NOT INVOLVED

RECEIVED
JAN 30 1968
STATE ENGINEER
SALEM OREGON

Sutherlin
Water Control District
SUTHERLIN, OREGON

I (We) Whalen, Harold & Reva
being first duly sworn, depose and say that I am (we are) the legal owner'(s)
(contract purchaser) of the following described real property and any water
rights appurtenant thereto:

That portion of Lot 14, Block 2, Plat "D", Sutherlin Land and Water Company,
Douglas County, Oregon, lying North of the Railroad.

That said water rights have not been exercised within the past five
and more years and therefore request State Engineer to cancel the same
to clear the records.

Signed at Sutherlin, Oregon this 13th day of July, 1966

Harold Whalen

Subscribed and sworn to before me this 13th day of July, 1966

[Signature]
Notary Public for Oregon

My Commission expires July 6, 1970



25.

NOT INVOLVED ✓

RECEIVED
JAN 30 1968
STATE ENGINEER
SALEM, OREGON

Sutherlin
Water Control District
SUTHERLIN, OREGON

I (We) Wiley, Leniol D. & Yvonne B.
being first duly sworn, depose and say that I am (we are) the legal owner'(s)
(contract purchaser) of the following described real property and any water
rights appurtenant thereto:

Beginning at the Northwest corner of Lot 11, Block 2, Plat "D",
of the Sutherlin Land and Water Company as surveyed, platted and
recorded in the Office of the County Clerk of Douglas County,
and running thence North 67° 29' East 217.60 feet and South 0°
25' East 32.38 feet to a point on the Southerly line of Central
Avenue and which said point is the true point of beginning and
running thence South 0° 25' East 291.59 feet and on a line parallel
with the West line of said Lot 11 to a point; thence North 67°
29' East 214.72 feet and on a line parallel with the North line of
said Lot 11 to a point on the West line of Devils Lane (Plat "I"
County Road.), thence along the West line of the said Devils Lane,
North 0° 25' West 291.59 feet to a point on the said Southerly line
of Central Avenue and from which the Northeast corner of said Lot 11
bears North 0° 25' West 32.38 feet and North 67° 29' East 37.78
feet and running thence South 67° 29' West 214.72 feet to the true
point of beginning and containing 1.33 acres, more or less.

That said water rights have not been exercised within the past five
and more years and therefore request State Engineer to cancel the same
to clear the records.

Signed at Sutherlin, Oregon this 29 day of December 1967
Leniol Wiley, Yvonne B. Wiley

Subscribed and sworn to before me this 29 day of December, 1967

Oregon - Douglas
Francis Todd
Notary Public for Oregon



My Commission expires Sept. 24, 1971

26

NOT INVOLVED

**Sutherlin
Water Control District**
SUTHERLIN, OREGON

RECEIVED
JAN 30 1968
STATE ENGINEER
SALEM, OREGON

I (We) Williams, Loren A. & Anna Pearl
being first duly sworn, depose and say that I am (we are) the legal owner'(s)
(contract purchaser) of the following described real property and any water
rights appurtenant thereto:

Lot 11, Block 1, Plat "I".

Loren A Williams
Anna Pearl Williams

That said water rights have not been exercised within the past five
and more years and therefore request State Engineer to cancel the same
to clear the records.

Signed at Sutherlin, Oregon this 21st day of July, 1966

Subscribed and sworn to before me this 21st day of July, 1966



Silo J. Hoeller
Notary Public for Oregon

My Commission expires Nov 15, 1966

27

NOT INVOLVED

Sutherlin Water Control District SUTHERLIN, OREGON

RECEIVED JAN 30 1968 STATE ENGINEER SALEM OREGON

I (We) Yockey, John H. & Bertha being first duly sworn, depose and say that I am (we are) the legal owner(s) (contract purchaser) of the following described real property and any water rights appurtenant thereto:

Lot 6, Block 1, Plat "D", Sutherlin Land and Water Company, Douglas County, Oregon.

That said water rights have not been exercised within the past five and more years and therefore request State Engineer to cancel the same to clear the records.

Signed at Paradise, Calif. this 13th day of January, 1968

John H. Yockey Bertha Yockey

Subscribed and sworn to before me this 13th day of January, 1968.

Joe Sheroed Joe Sheroed

Notary Public for Oregon Butte County, Calif.



My Commission expires 10-20-70.

Cert. 973
 Perms. 5534 E-89

Blue Print
 553

Banks Creek per Blue Print E89

Smith Canyon Creek Map

Map	Area	SW	SE	NW	NE	Other
✓	31.75	SW SW	31.75	19.6	19.6	NW NE 32
	<u>sec. 13</u>			40	40.0	NE NE ✓
✓	40.0	SE SE	40	6.7	6.7	SW NE 20
40	31.7	SW SE	31.7	39	39.0	SE NE 38
35	27.0	SE SW	27	11.0	11.0	NE SE 3.0
20	6.7	SW SW	5.5	2.4	1.4	NE NW 0
32	36.0	NW SW	36			1.0
40	33.0	NE SW	33	<u>Sec. 23</u>		
	<u>sec. 14</u> <small>Blue P.</small>			0.7	0.7	NW SW 0
20	20.6	SE SE	20.6	2.9	3.0	SW NW 18
21.25	17.0	NE SE	17.0	39.4	39.4	NW NW 40
	<u>sec. 15</u>			30.0	30.0	NENW 38
✓	243.75			35.7	35.7	NW NE 40
	T. 25 S., R. SW, W.M.			2.3	2.3	SW NE 18
				22.9	22.9	SE NE 32
				40	40.0	NE NE 40
				<u>Sec. 24</u>		
	8.25	SW SW	8.25	8.25	8.25	SW SW ✓
	40	SE SW	40	40.0	40.0	SE SW 40
	39.2	SW SE	39.2	39.2	39.2	SW SE 40
	1.0	SE SE	11.7	10.7	11.7	SE SE 40
	<u>sec. 13</u>			✓ 392.75		
	T. 25 S., R. SW, W.M.					

Apps. No. 1192 and 1315.

Dec. 16, 1914.

The J. P. Luse Co.,
Sutherlin, Oregon.

Gentlemen:

Enclosed please find Assignments by The Sutherlin Land & Water Co. to The J. P. Luse Co., of Applications Nos. 1192 and 1315 being Permits Nos. 553 and 89 respectively, which have been recorded in the miscellaneous records of this office.

The fee as provided by law for recording these instruments is \$1.10 each, or \$2.20.

Very respectfully,

John H. Lewis,
State Engineer.

WAV

Enc

Sutherlin, Oregon,
December 12, 1914.

OFFICE OF STATE ENGINEER
RECEIVED
DEC 14 1914
SALEM, . . OREGON,

Mr. J. H. Lewis,
State Engineer,
Salem, Oregon.

Dear Sir:

In accordance with your letter of recent date,
we are herewith enclosing Assignments of Water Right under Per-
mits No. E 89 and No. 553 from The Sutherlin Land & Water Com-
pany to The J F Luse Company. Kindly record same, and oblige,

Yours truly,

THE J. F. LUSE COMPANY,

BY

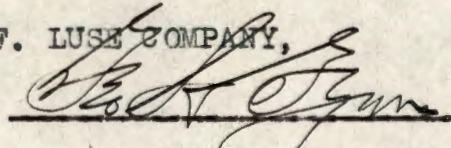
SECRETARY.

Dict GHG:MA

Enc

100 each
J F Luse Co

L. G. HICKS
CIVIL ENGINEER

Roseburg, Oregon,
Dec. 4, 1914.

OFFICE OF STATE ENGINEER
RECEIVED
DEC 5 1914
SALEM, OREGON.

Hon. J. H. Lewis,
State Engineer,
Salem, Oregon.

Dear Sir:

We hand you herewith Form B, being a Notice of Completion of Construction of canal, Application No. 1315, Permit No. 89.

You will further find Form C, Notice of Complete Application of Water to a Beneficial Use, under same application.

This we believe completes the records that we are to furnish in the matter of said Permit No. 89, but should further proof be required, we will be very glad to furnish same on demand.

Yours very truly,

THE J. F. LUSH COMPANY,

BY L. G. Hicks

ENGINEER.

LGH:MA

NOTICE OF COMPLETION OF CONSTRUCTION.

* * * * *

We, The J. F. Luse Company, a corporation, successors to The Sutherlin Land & Water Company, a corporation, of Sutherlin, Douglas County, Oregon, holder of Application No. 1315, being Enlargement Permit No. 89, issued by the State Engineer of the State of Oregon, for the appropriation of 3.75 second feet of the waters of Banks Creek, in accordance with the tenor of such permit and the limitation endorsed thereon by the State Engineer, have completed the construction of the works described therein the 1st. day of January, 1913, being within the time limitation as fixed in said permit or extended by the State Water Board for the completion of construction work.

Remarks:

None
If the works have a less capacity than as de-

scribed in the permit, or you have definitely abandoned your

plan of irrigating any of the lands described in your permit,

you should so state that our records may not be unnecessarily encumbered.

IN WITNESS WHEREOF, We have hereunto set our hand

this 4th day of December, 1914.

THE J. F. LUSE COMPANY,

By

George H. Luse
Secretary.

Sutherlin Oregon
(Present Address.)

NOTICE OF COMPLETE APPLICATION OF WATER TO A BENEFICIAL USE.

* * * * *

We, THE J. F. LUSE COMPANY, a corporation, successors to The Sutherlin Land & Water Company, of Sutherlin, Douglas County, Oregon, the holder of Application No 1315, being Enlargement Permit No. 89, issued by the State Engineer of the State of Oregon for the appropriation of 3.75 second feet of the waters of Banks Creek, in accordance with the tenor of such permit and the limitations endorsed thereon by the State Engineer, completely applied the water to a beneficial use, on the 1st. day of May, 1913, being the time limitation as fixed in said permit or extended by the State Water Board for the complete application of water to a beneficial use.

Remarks:

None
 If all of the water granted in the permit had not been fully applied, you should so state, so that subsequent appropriators may have notice.

IN WITNESS WHEREOF, We have hereunto set our hand this 4th day of December, 1914.

THE J. F. LUSE COMPANY,

BY

Secretary.

Sutherlin Oregon
 (Present address.)

STATE OF OREGON

BOARD OF CONTROL

November 22, 1923.

Mr. J. Luss,
Sutherlin, Oregon.

Dear Sir:

The State Water Board at a meeting on the 19th inst., extended the time within which you are to complete construction work under your Indigement Permit No. 89, until June 1st, 1924.

Very respectfully,

G

Secretary.

JOHN H. LEWIS, STATE ENGINEER
PRESIDENT OF THE BOARD
SALEM, OREGON

JAMES T. CHINNOCK
SUPERINTENDENT WATER DIVISION NO. 1
SALEM, OREGON

GEO. T. COCHRAN
SUPERINTENDENT WATER DIVISION NO. 2
LA GRANDE, OREGON

M. F. MERS
SECRETARY

STATE OF OREGON
BOARD OF CONTROL

SALEM, OREGON

App. No. 1315.

SUBJECT:

STATE OF OREGON

OFFICE OF THE
STATE ENGINEER

JOHN H. LEWIS, STATE ENGINEER
PRESIDENT OF THE BOARD OF CONTROL
SECRETARY OF THE DESERT LAND BOARD
PERCY A. CUPPER
ASSISTANT STATE ENGINEER

SALEM, OREGON, July 11, 1913.

State Water Board,
Building.

Gentlemen:-

I enclose an application for an extension of time in which to complete actual construction work under Permit No. E.89, Application No. 1315, by the Sutherlin Land & Water Co., and now held by The J. F. Luse Company. I submit this in accordance with the provisions of Section 6630 of Lord's Oregon Laws, and recommend that the applicant be granted until June 1st, 1914, in which to complete actual construction work.

Very respectfully,

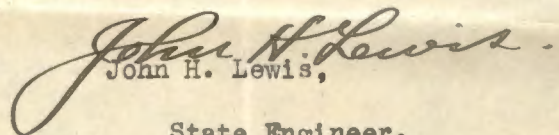
John H. Lewis,

State Engineer.

PC-p

THE J. F. LUSE COMPANY

PAID UP CAPITAL \$ 500,000.

SUTHERLIN VALLEY FRUIT LANDS
SUTHERLIN, OREGON

SUCCESSORS TO
SUTHERLIN LAND & WATER CO.

OFFICE OF STATE ENGINEER
RECEIVED
JUL 10 1913
SALEM, - OREGON

OFFICE OF STATE ENGINEER
RECEIVED
JUL 8 1913
SALEM, - OREGON

July 9th, 1913.

State Engineer,
Salem, Oregon,

App. 1315

Dear Sir:

The undersigned, The J.F. Luse Company, a corporation, successors in interest to the Sutherlin Land & Water Co., applicant in permit to appropriate waters for irrigation purposes, enlargement permit #89, respectfully represents that the predecessors in interest to and The J.F. Luse Company, have by reason of bad waether and other difficulties been unable to comply with the permit issued by your office April 11th, 1911, requiring the completion of the appropriation of water therein granted by April 11th, 1913, and for the foregoing reasons, respectfully asks that the time for the said completion of said appropriation be extended to October 11th, 1913.

Very truly yours,

THE J. F. LUSE COMPANY,

By

President.

EBH/MR.

Apr. 11-12-13-14

M

OAK BOND
MADE

June 12, 1915.

J. F. Luse Company

Sutherlin, Oregon.

Gentlemen:-

Proof of appropriation of water under permit No. ⁶89
has been received and filed in this office.

This proof appears to be in proper form and upon receipt of the \$1.00 recording fee required by law, the matter will be presented to the State Water Board for approval and issuance of certificate.

Very respectfully,

Assistant Secretary.

June 15, 1915.

The J. F. Luse Company

Sutherlin, Oregon.

Gentlemen:-

I am in receipt of yours of the 14th inst., inclosing check for \$1.00, recording fees in connection with Enlargement permit No. 89 and inclose herein receipt signed as you request.

Very respectfully,

Assistant Secretary.

THE J. F. LUSE COMPANY

PAID UP CAPITAL \$ 500,000.

SUTHERLIN VALLEY FRUIT LANDS
SUTHERLIN, OREGON

OFFICE OF STATE ENGINEER
SUCCESSORS TO
SUTHERLIN VALLEY FRUIT LANDS
RECEIVED

JUN 12 1915

SALEM. - OREGON.

June 10th, 1915.

John H. Lewis,
State Engineer,
Salem, Oregon,
Dear Sir:--

Herewith we enclose Proof of Appropriation
of Water under Permit #89, same being an enlargement
permit of the Sutherlin Ditch. We trust same will be
found satisfactory and that we may receive final certifi-
cate at an early date.

Yours very truly,

THE J. F. LUSE COMPANY,

By

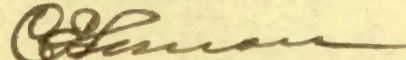

Secretary-Treasurer.

CEL/MR.
Encl.

J. F. LUSE,
PRES.-MGR.

F. B. WAITE,
VICE-PRES.

GEO. H. GLYNN,
SECY-TREAS

OFFICE OF STATE ENGINEER
RECEIVED
JUN 15 1915
SALEM, OREGON.
SUCCESSORS TO
SUTHERLIN LAND & WATER CO

THE J. F. LUSE COMPANY

PAID UP CAPITAL \$ 500,000.

SUTHERLIN VALLEY FRUIT LANDS
SUTHERLIN, OREGON

June 14th, 1915.

John H. Lewis, State Engineer,
Salem, Oregon,
Dear Sir:--

Referring to your letter of the 12th inst.,
we enclose herewith our check for \$1.00 to cover record-
ing fee for filing Proof of Appropriation under Permit
#E-89.

Yours very truly,

THE J.F. LUSE COMPANY,

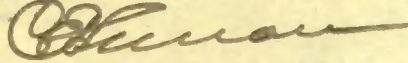
By 

Sec-Treas.

CEL/MR.
Encl.