

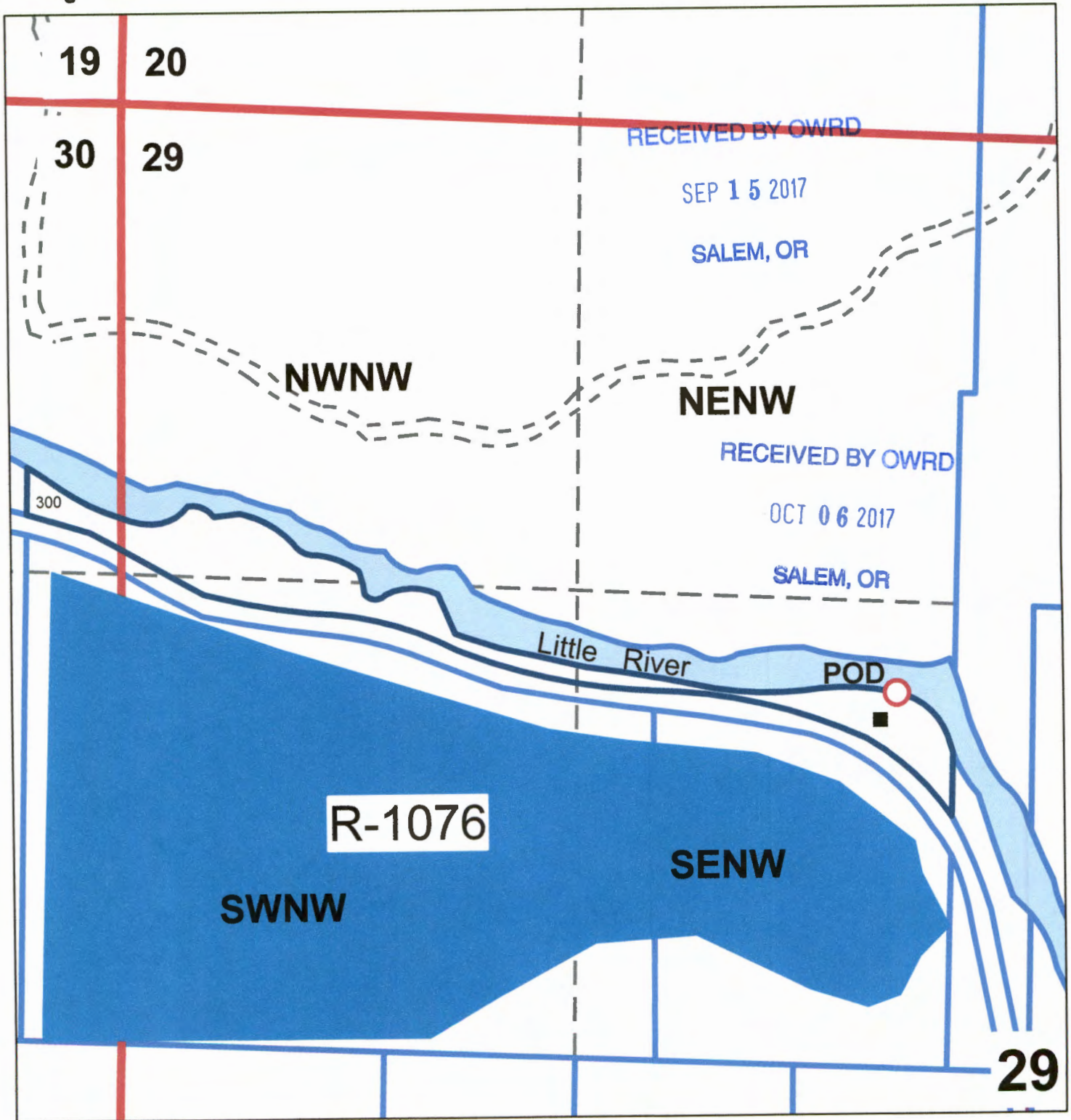

NW 1/4 Sec29 T26S R3W WM  
Douglas County  
Scale: 1" = 400'



Point of Diversion is 1075 ft. North and 400 ft. West from the Center of Section 29

Water Right Application Map for Aimee Hansen.  
Map prepared by Laura Duncan, Assistant Watermaster, Douglas County

S-88464

RECEIVED BY OWRD

SEP 15 2017

SALEM, OR

SEC.29 T.26S. R.3W. W.M.  
DOUGLAS COUNTY

1" = 400'

RECEIVED BY OWRI

OCT 06 2017

SALEM, OR

REVISED ON  
5-2-14

RECEIVED BY OWRD

SEP 15 2017

SALEM, OR

THIS MAP WAS PREPARED FOR  
ASSESSMENT PURPOSE ONLY.

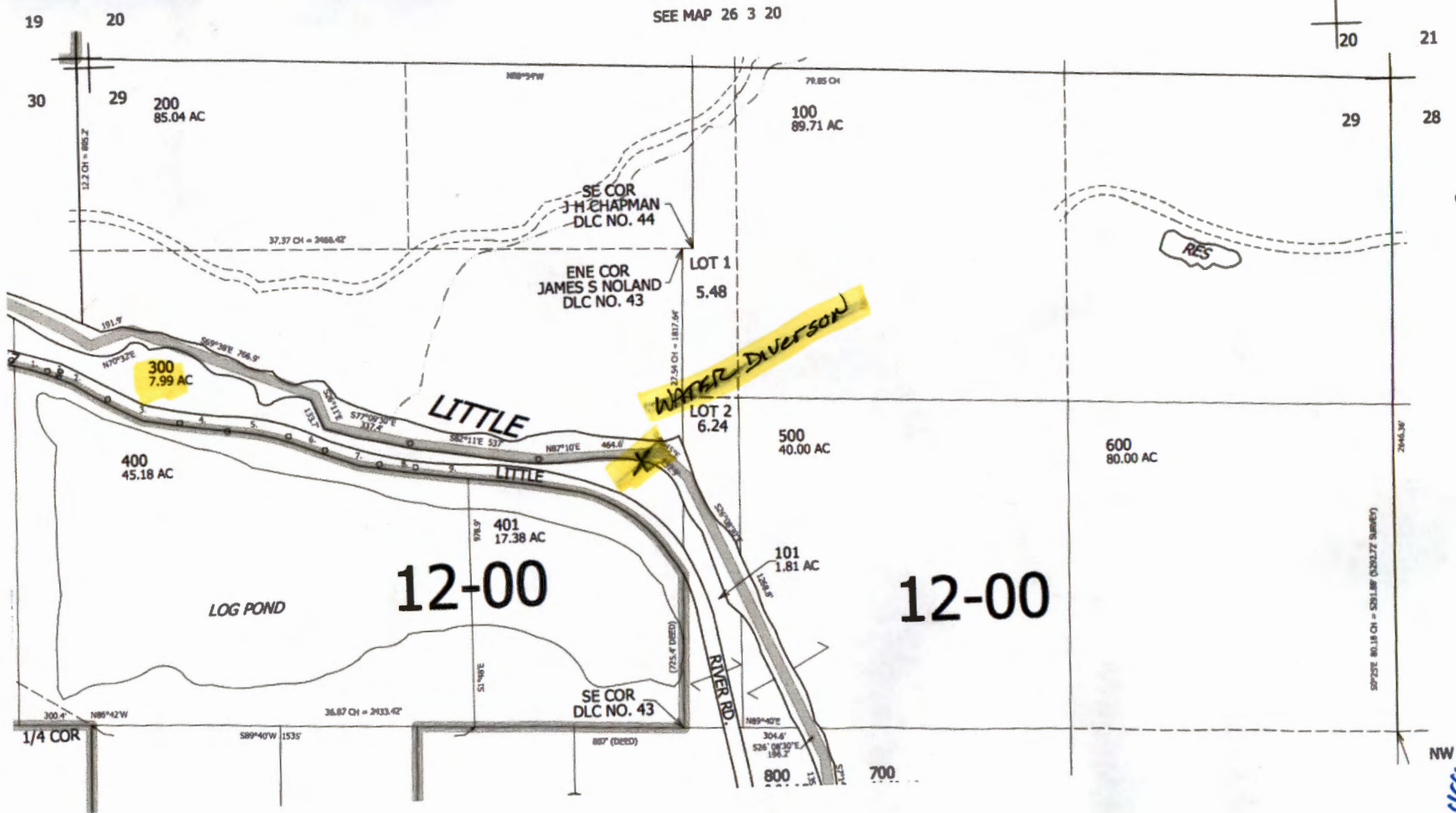

- PARCEL 400
1. S73°37'E 143.9'
  2. S65°33'E 266.9'
  3. S71°56'E 297.8'
  4. S80°41'E 207.6'
  5. S83°01'E 230.3'
  6. S69°22'E 158.5'
  7. S74°14'30"E 215'
  8. S84°43'E 152.6'
  9. S81°17'E 210.9'

SEE MAP 26 3 30

5-88464