

SCALE: 1"=1320'



Lands requesting aggregate mining water from existing Well for washing aggregate during processing

RECEIVED

NOV 07 2017

OWRD

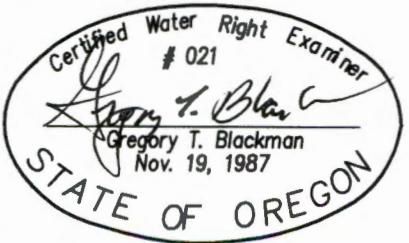

WATER RIGHT APPLICATION FOR
AGGREGATE MINING FROM
AN EXISTING WELL

FOR
R.D. MAC INC

BY
GREG BLACKMAN WATER RIGHTS
126 RIDGE DRIVE
LAGRANDE, OREGON 97850

NOTE: The preparation of this map was for the purpose of identifying the location of the proposed water right and has no intent to provide dimensions or location of property ownership lines. Location information shown hereon was furnished by the applicant.

September 25, 2017

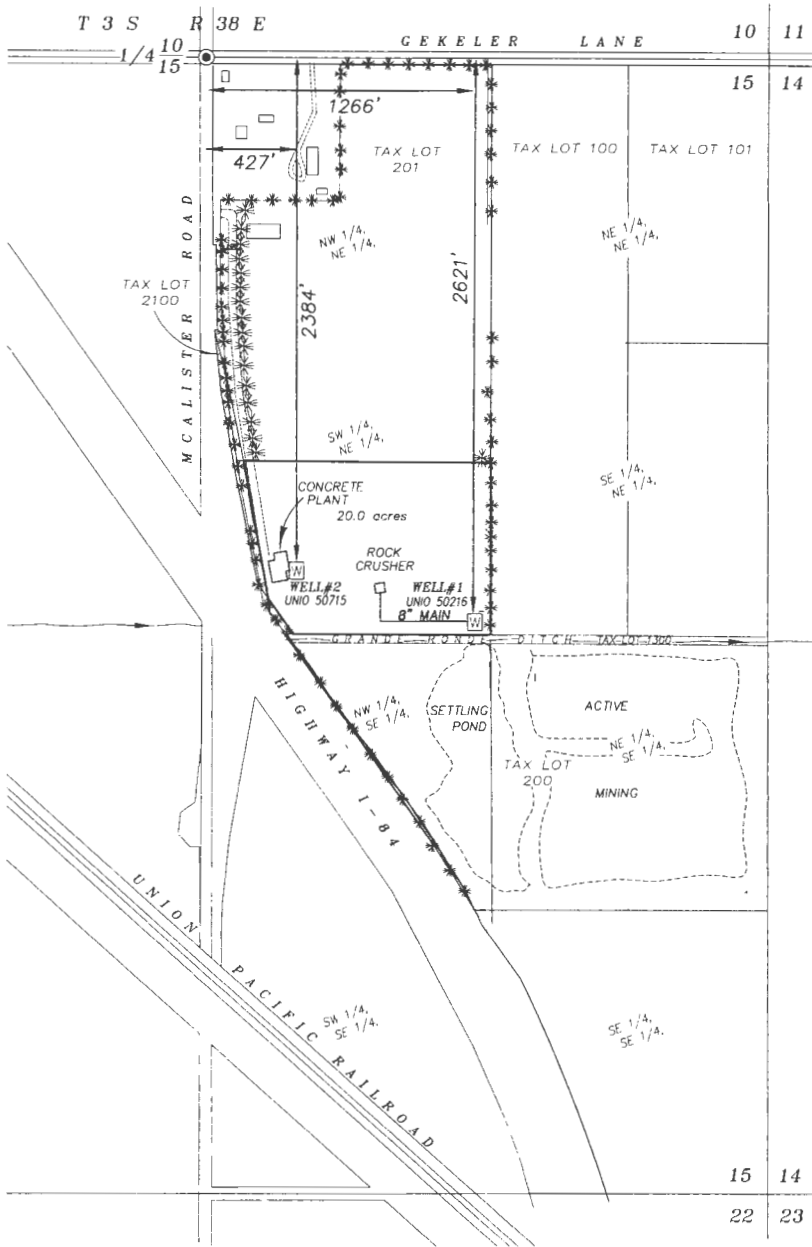

APPLICATION NO. _____

PERMIT NUMBER _____



SCALE: 1"=400'

LEGEND

-  Lands requesting aggregate mining water from existing Well for washing aggregate during processing
-  Well



NOTE: The preparation of this map was for the purpose of identifying the location of the proposed water right and has no intent to provide dimensions or location of property ownership lines. Location information shown hereon was furnished by the applicant.

**WATER RIGHT APPLICATION FOR
 AGGREGATE MINING FROM
 TWO EXISTING WELLS
 FOR
 R.D. MAC INC
 BY
 BAGETT, GRIFFITH AND BLACKMAN
 2006 ADAMS AVE
 LAGRANDE, OREGON 97850**

DECEMBER 12, 2018
 APPLICATION NO. G-18577
 PERMIT NUMBER _____

G-18577

Rec'd 12/17/2018