

GROUND WATER APPLICATION

SE1/4 SE1/4, SECTION 36, T 36 S, R 6 W, WM.

Assessor's Map No.36-6W-36D, TL 2405

JOSEPHINE COUNTY, OREGON



RECEIVED BY OWRD

NOV 08 2017

LEGEND

SALEM, OR

Well-1 (existing) SE/SE, 605 feet North & 1055 feet West from the SE Corner, Section 36

| | | |
|---|---|--|
| Buildings | <p><i>Prepared By:</i></p> <p>SUPERIOR WATER RIGHT CONSULTING, LLC 245 GLENOAK LANE GRANTS PASS, OR 97526 (541) 761-1057</p> | <p>SCALE: 1" = 400'</p> <p style="color: blue; font-size: 1.2em;">RECEIVED</p> <p style="color: red; font-size: 1.2em;">OCT 31 2017</p> <p style="color: blue; font-size: 1.2em;">JO CO - PLANNING</p> <p style="text-align: right;">10/30/2017 n.e.d.</p> |
| <p><u>APPLICANT:</u></p> <p>Jon N. & Kelly A. Robinson 166 Tahoe Circle Grants Pass, OR 97527</p> | <p> Irrigation 3.0 Ac.</p> <p> 5 Acre-Foot Storage Reservoir Maintenance</p> | |

Base maps, Josephine County GIS Tax Lots oriented & adjusted to Partition Plat 2006-04 over current Oregon Map & 7/7/2017 Google aerial photos for assumed best fit

This map is not intended to provide legal dimensions or locations of property ownership lines

G-18579

GROUND WATER APPLICATION

SE1/4 SE1/4, SECTION 36, T 36 S, R 6 W, WM.

Assessor's Map No.36-6W-36D, TL 2405

JOSEPHINE COUNTY, OREGON

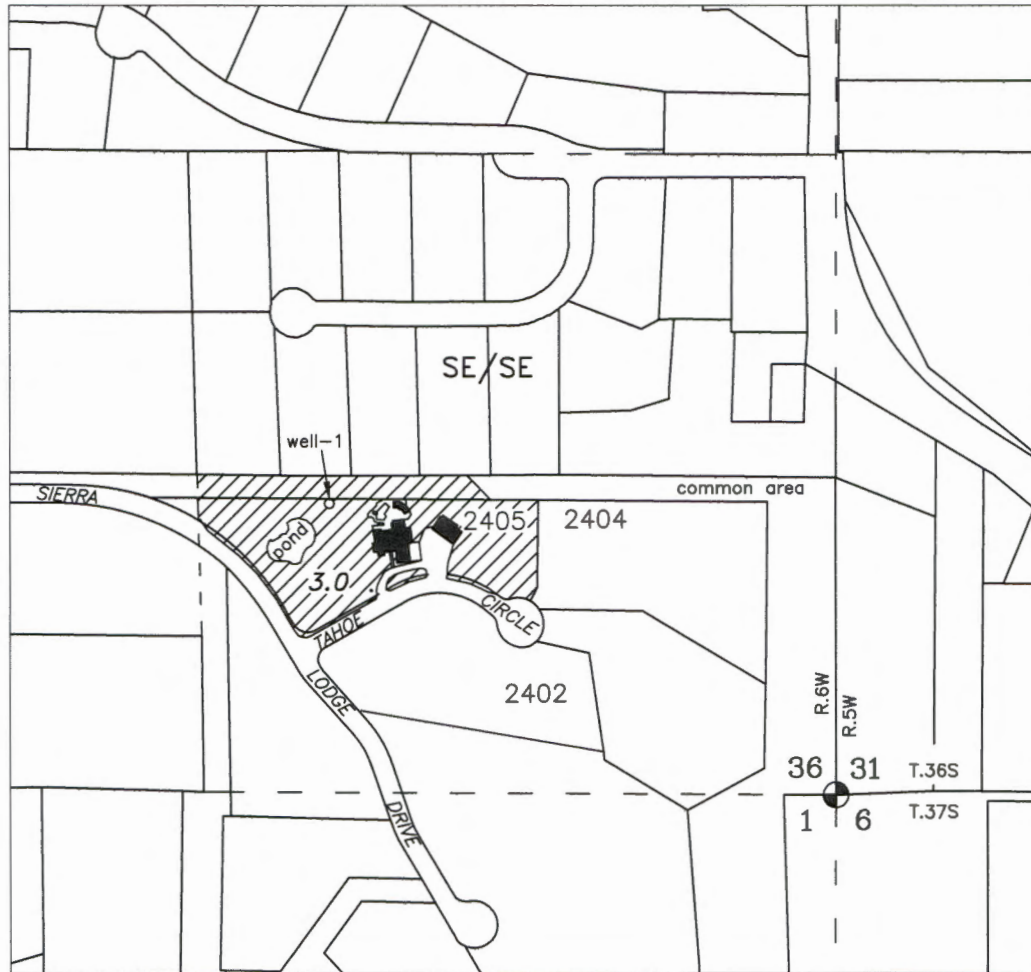

LEGEND

Well-1 (existing) SE/SE, 605 feet North & 1055 feet West from the SE Corner, Section 36

| | | |
|---|---|--|
| Buildings | <p><i>Prepared By:</i></p> <p>SUPERIOR WATER RIGHT CONSULTING, LLC 245 GLENOAK LANE GRANTS PASS, OR 97526 (541) 761-1057</p> | <p>SCALE: 1" = 400'</p> <p>RECEIVED BY OWRD</p> <p>NOV 08 2017</p> <p>SALEM, OR</p> <div style="text-align: right;"> </div> |
| <p><u>APPLICANT:</u></p> <p>Jon N. & Kelly A. Robinson 166 Tahoe Circle Grants Pass, OR 97527</p> | <p> Irrigation 3.0 Ac.</p> <p> 5 Acre-Foot Storage Reservoir Maintenance</p> | <p>10/30/2017 n.e.d.</p> |

Base maps, Josephine County GIS Tax Lots oriented & adjusted to Partition Plat 2006-04 over current Oregon Map & 7/7/2017 Google aerial photos for assumed best fit

This map is not intended to provide legal dimensions or locations of property ownership lines

G-0579