

5-88482

IMPORTANT
This Map for Assessment
and Taxation Purposes
ONLY

SEC. 28 T9S R5W WM
• **POLK COUNTY**

9.5.28

Scale 1" = 400'

See Map 9.5.21

RECEIVED
DEC 14 2017
OWRD

Canceled No.

100
307
390
391
400

13-8

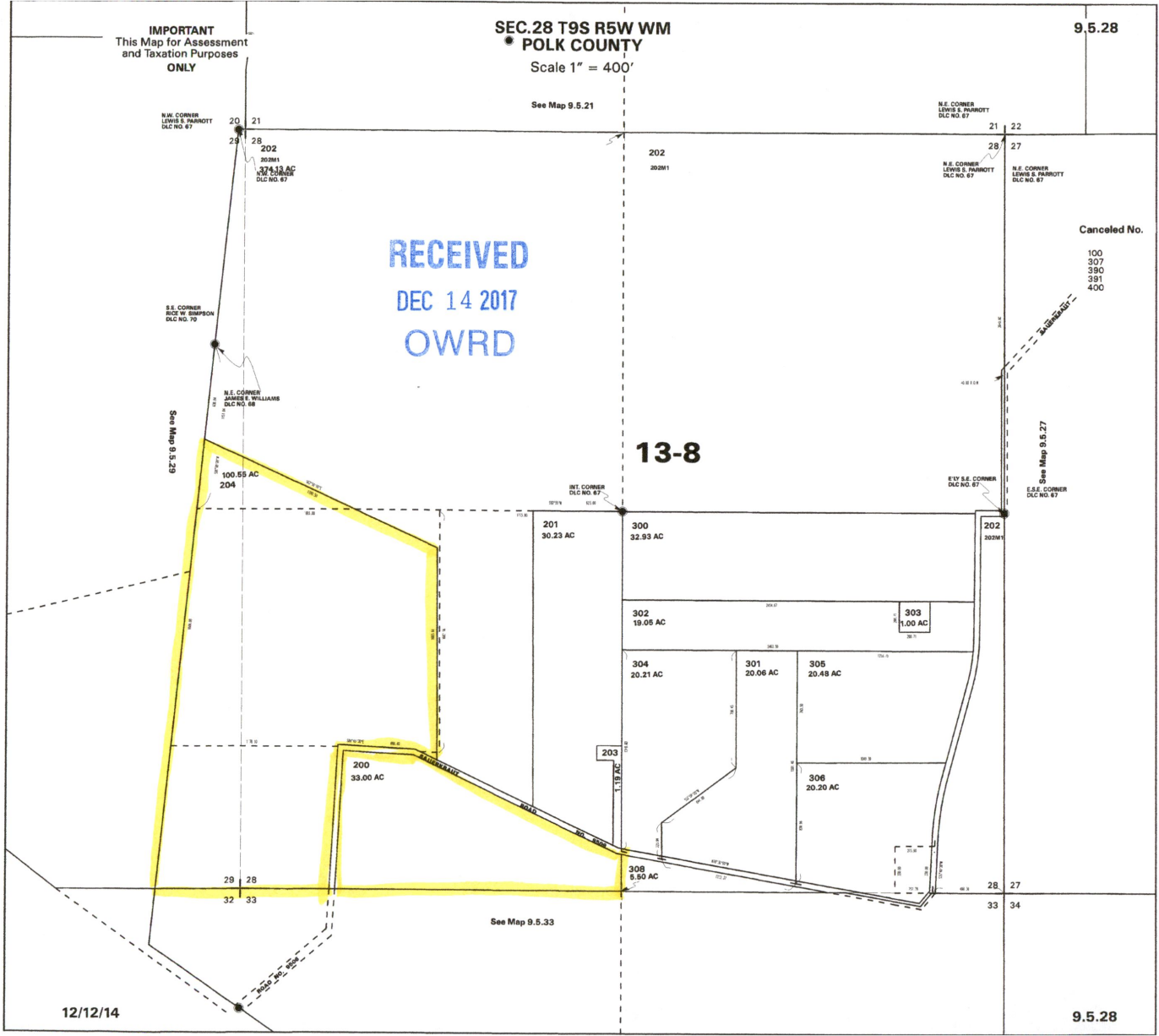

12/12/14

9.5.28

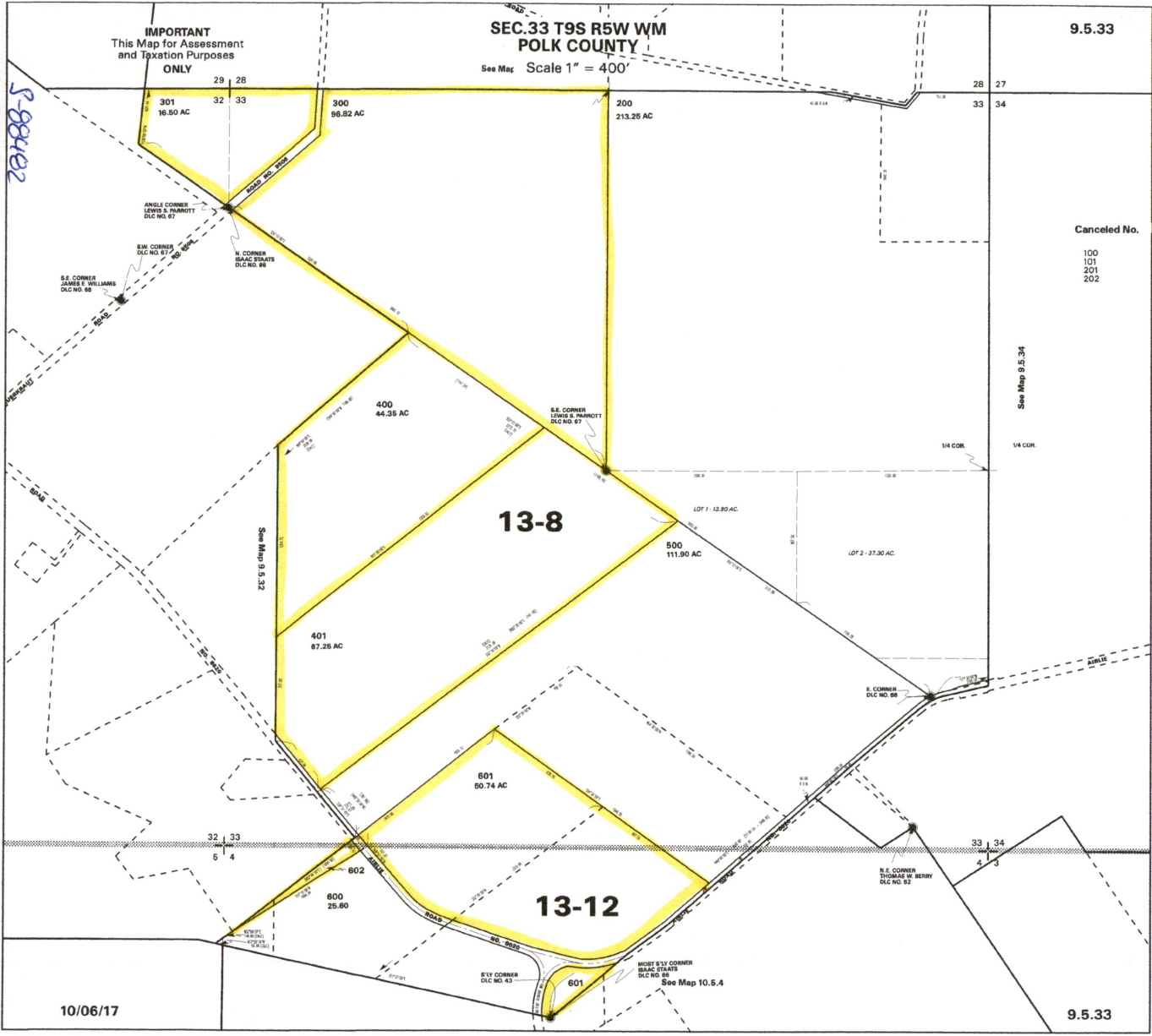

RECEIVED
 DEC 14 2017
 OWRD

RECEIVED
DEC 14 2017
OWRD

RES 2 IS NOT A PART OF THIS TRANSFER APPLICATION.

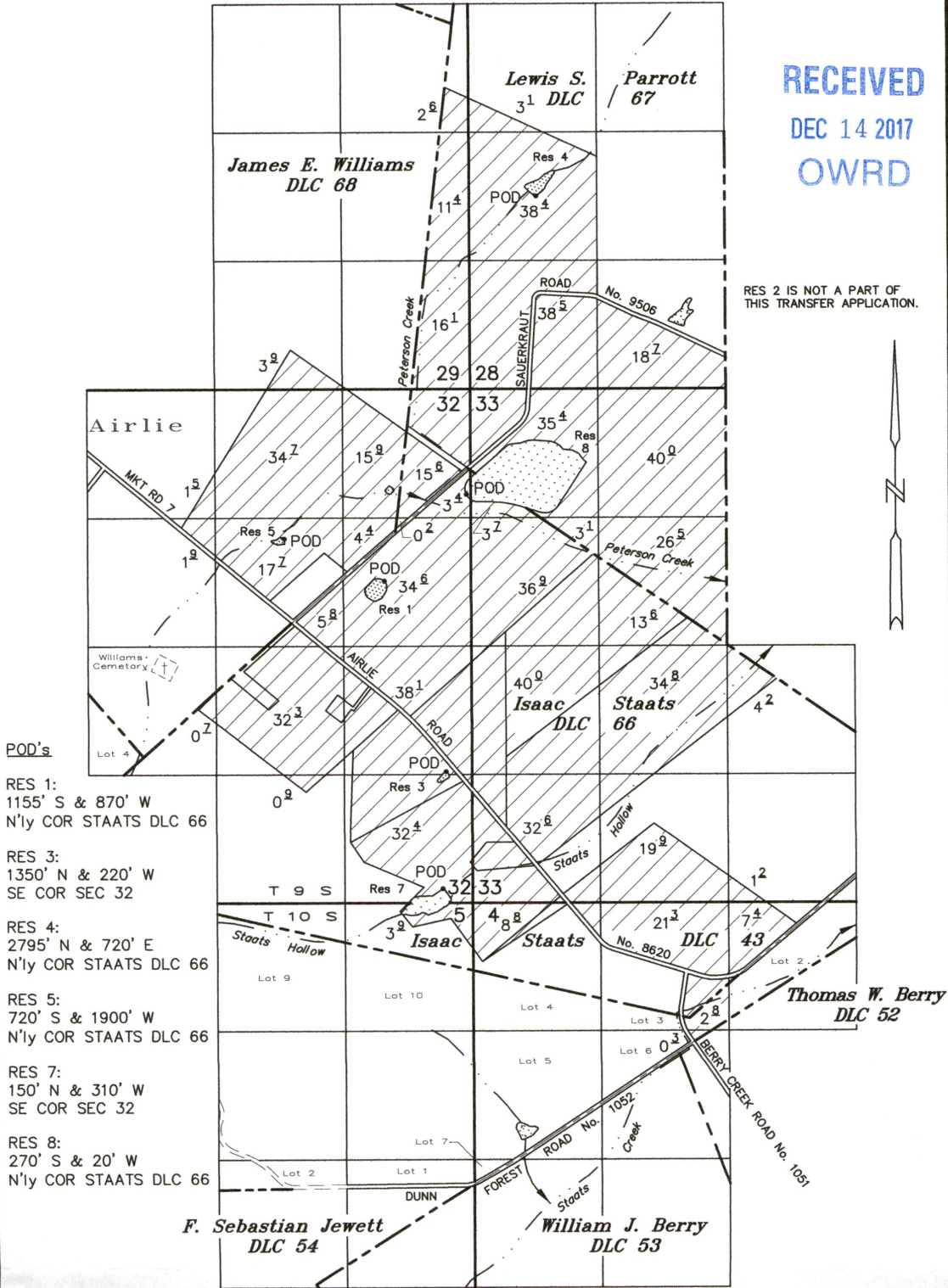

- POD's
- RES 1:
1155' S & 870' W
N'y COR STAATS DLC 66
 - RES 3:
1350' N & 220' W
SE COR SEC 32
 - RES 4:
2795' N & 720' E
N'y COR STAATS DLC 66
 - RES 5:
720' S & 1900' W
N'y COR STAATS DLC 66
 - RES 7:
150' N & 310' W
SE COR SEC 32
 - RES 8:
270' S & 20' W
N'y COR STAATS DLC 66

APPLICATION FOR A PERMIT TO USE STORED WATER

IN THE NAME OF
Hamilton Farms, LLC
Hamilton B Farms
Hamilton M Farms
Hamilton S Farms
Steven & Beverly Hamilton
Matthew & Esther Hamilton

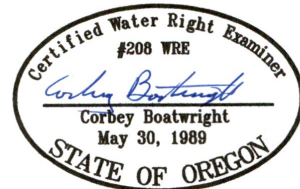

Application No. _____ Permit No. _____

NOTE: This map is not intended to provide legal dimensions or locations of property ownership lines.

October 18, 2017
SCALE: 1" = 1320'

EXPIRES 12-31-17

RECEIVED
DEC 14 2017
OWRD

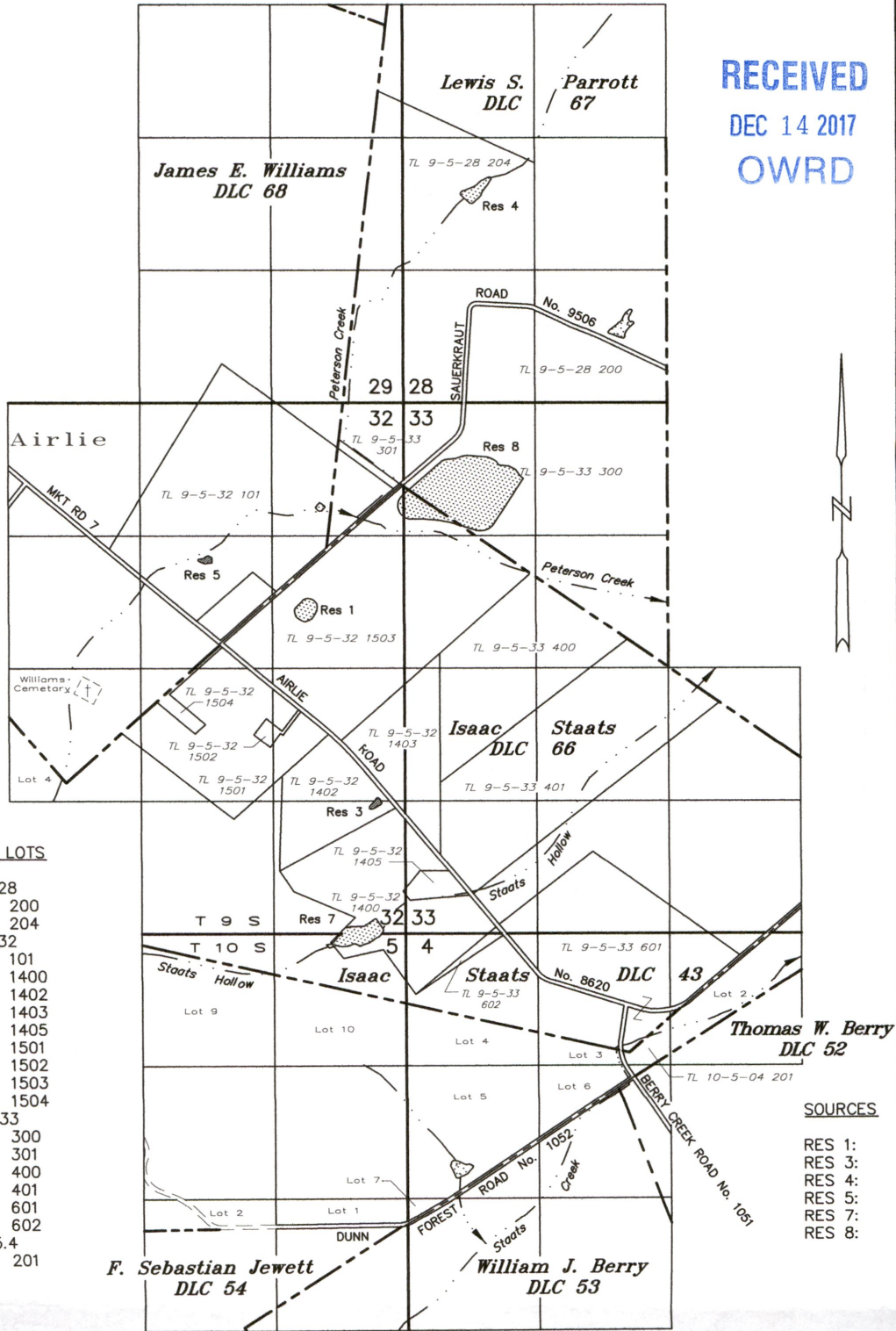

TAX LOTS

- 9.5.28
 - 200
 - 204
- 9.5.32
 - 101
 - 1400
 - 1402
 - 1403
 - 1405
 - 1501
 - 1502
 - 1503
 - 1504
- 9.5.33
 - 300
 - 301
 - 400
 - 401
 - 601
 - 602
- 10.5.4
 - 201

SOURCES

- RES 1:
- RES 3:
- RES 4:
- RES 5:
- RES 7:
- RES 8:

APPLICATION FOR A PERMIT TO USE STORED WATER

IN THE NAME OF

Hamilton Farms, LLC
Hamilton B Farms
Hamilton M Farms
Hamilton S Farms
Steven & Beverly Hamilton
Matthew & Esther Hamilton

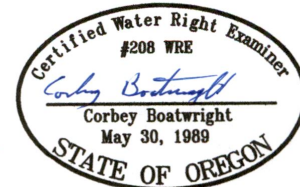

Application No. _____ Permit No. _____

October 18, 2017

SCALE: 1" = 1320'

NOTE: This map is not intended to provide legal dimensions or locations of property ownership lines.

EXPIRES 12-31-17