

RECEIVED
JUN 9 1967
STATE ENGINEER
SALEM OREGON

RECEIVED
AUG 21 1967
STATE ENGINEER
SALEM OREGON

MOUNT HOOD GOLF CLUB TERRACE

A SUBDIVISION OF A PORTION OF
SEC. 4 T.3 S. R.7 E., W.M. CLACKAMAS COUNTY, OREGON

SCALE 1" = 100'

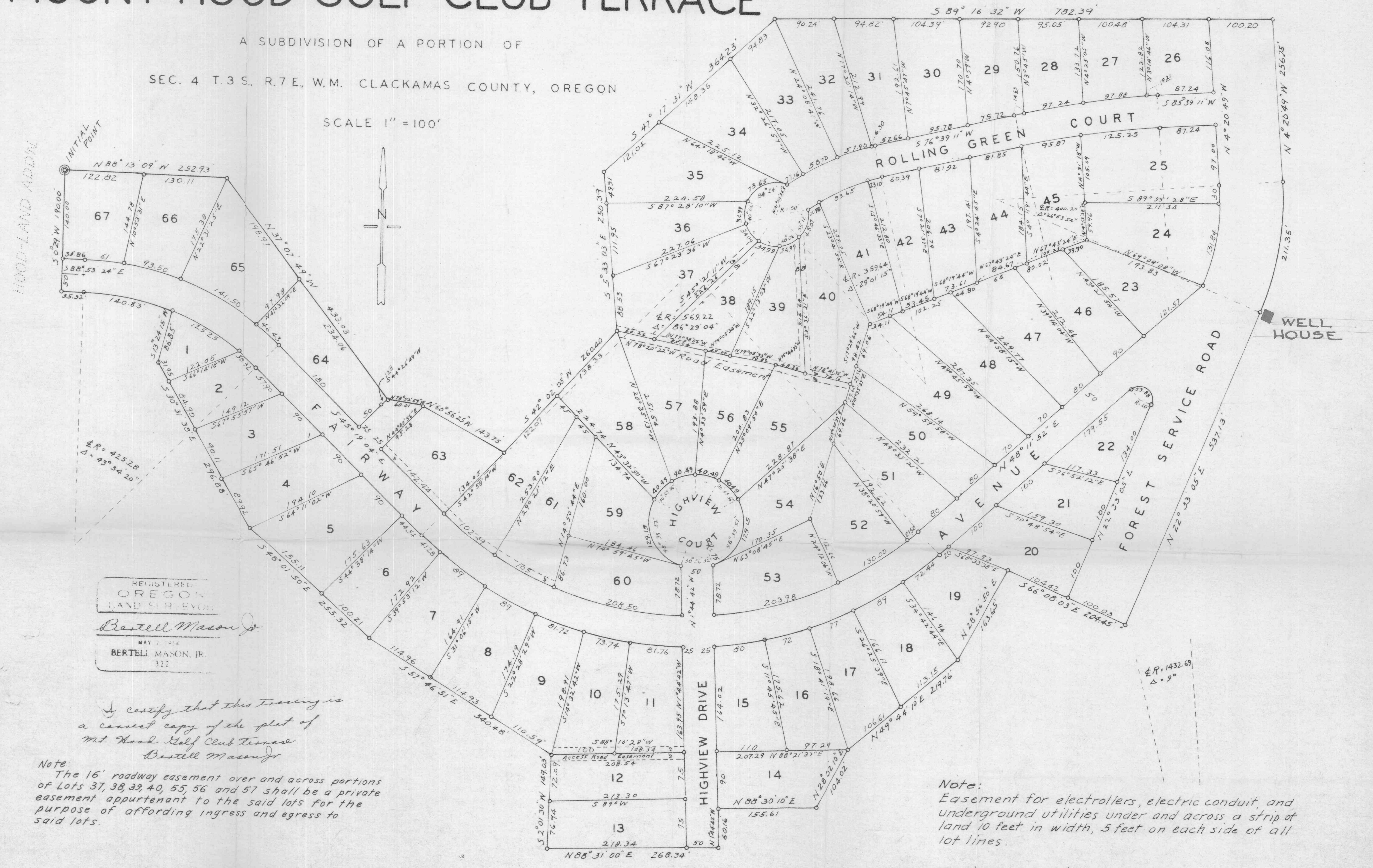

REGISTERED
OREGON
LAND SURVEYOR
Bertell Mason, Jr.
MAY 7 1962
BERTELL MASON, JR.
322

I certify that this tracing is
a correct copy of the plat of
Mt Hood Golf Club Terrace.
Bertell Mason, Jr.

Note:
The 16' roadway easement over and across portions
of Lots 37, 38, 39, 40, 55, 56 and 57 shall be a private
easement appurtenant to the said lots for the
purpose of affording ingress and egress to
said lots.

Note:
Easement for electroliers, electric conduit, and
underground utilities under and across a strip of
land 10 feet in width, 5 feet on each side of all
lot lines.

o Indicates Iron Rod