

Application for a Surface Water Permit in the Name of the Barney Reservoir Joint Onwership Commission

Point of Diversion Map
Washington County, Oregon
Township 1 South, Range 6 West (W.M.)

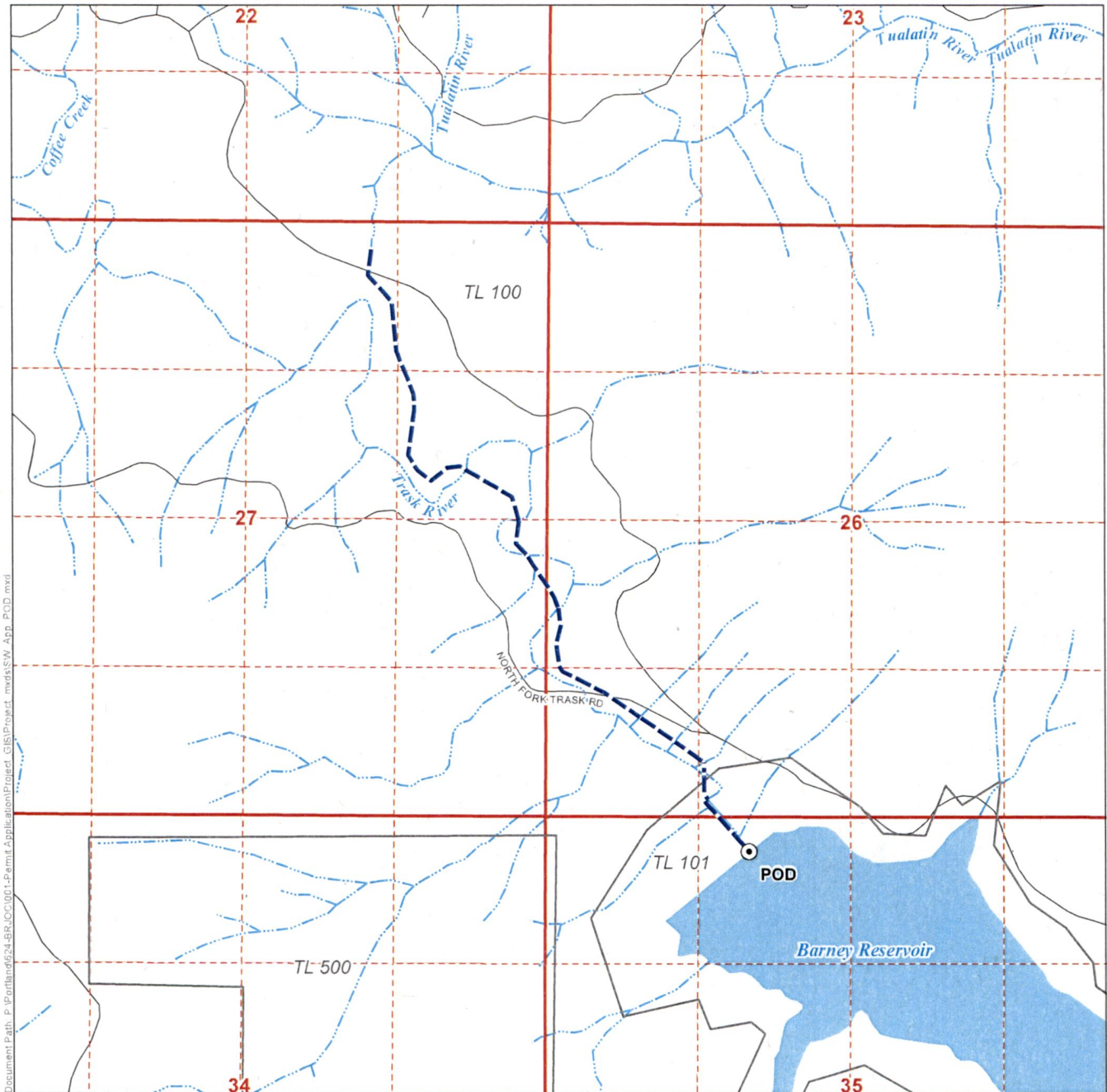

Document Path: P:\Projects\624-ER\100001-Permit Applications\Project_CIS\Project_marks\SW_App_POD.mxd

LEGEND

- Point of Diversion (POD)
- Water Conveyance Mainline
- Tax Lots
- Waterbodies
- Watercourses

POD LOCATION DESCRIPTIONS

POD
Located 305 feet South and 1,790 feet East from the NW corner of Section 35, Township 1 South, Range 6 West (W.M.)

RECEIVED BY OWRD

DEC 26 2017

SALEM, OR

DISCLAIMER

This map was prepared for the purpose of identifying the location of a water right only and it is not intended to provide legal dimensions or location of property ownership lines.

MAP NOTES

Date: January 27, 2016
Data Sources: METRO RLIS, US BLM, USGS
Prepared By: GSI Water Solutions, Inc.

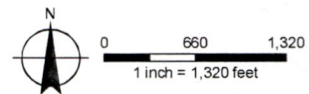

S-88492

Application for a Surface Water Permit in the Name of the Barney Reservoir Joint Onwership Commission

Point of Diversion Map
Washington County, Oregon
Township 1 South, Range 6 West (W.M.)

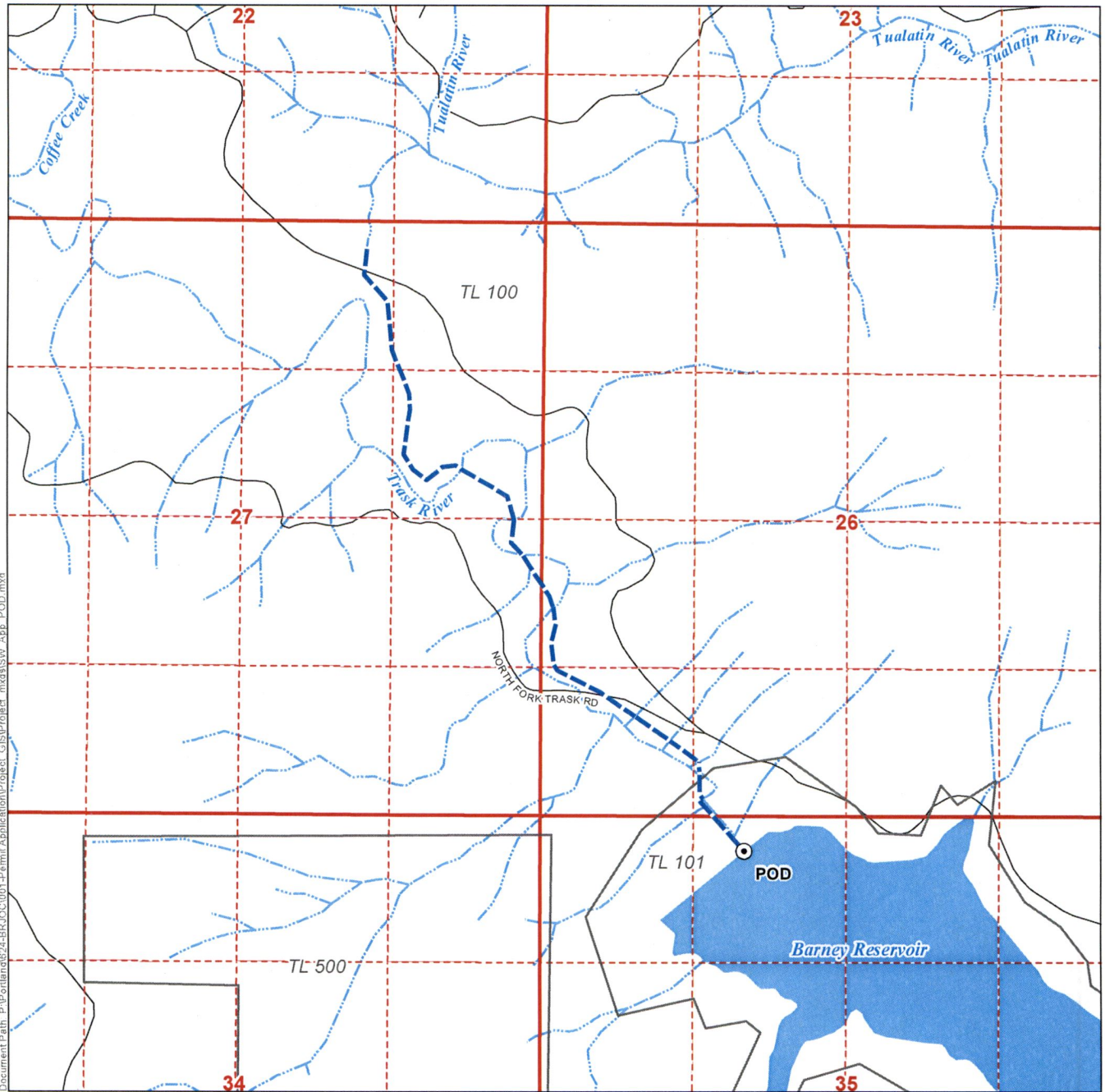

LEGEND

- Point of Diversion (POD)
- Water Conveyance Mainline
- Tax Lots
- Waterbodies
- Watercourses

RECEIVED BY OWRD

DEC 26 2017

SALEM, OR

DISCLAIMER

This map was prepared for the purpose of identifying the location of a water right only and it is not intended to provide legal dimensions or location of property ownership lines.

MAP NOTES

Date: January 27, 2016
Data Sources: METRO RLIS, US BLM, USGS
Prepared By: GSI Water Solutions, Inc.

POD LOCATION DESCRIPTIONS

POD
Located 305 feet South and 1,790 feet East from the NW corner of Section 35, Township 1 South, Range 6 West (W.M.)

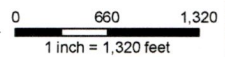

5-88492

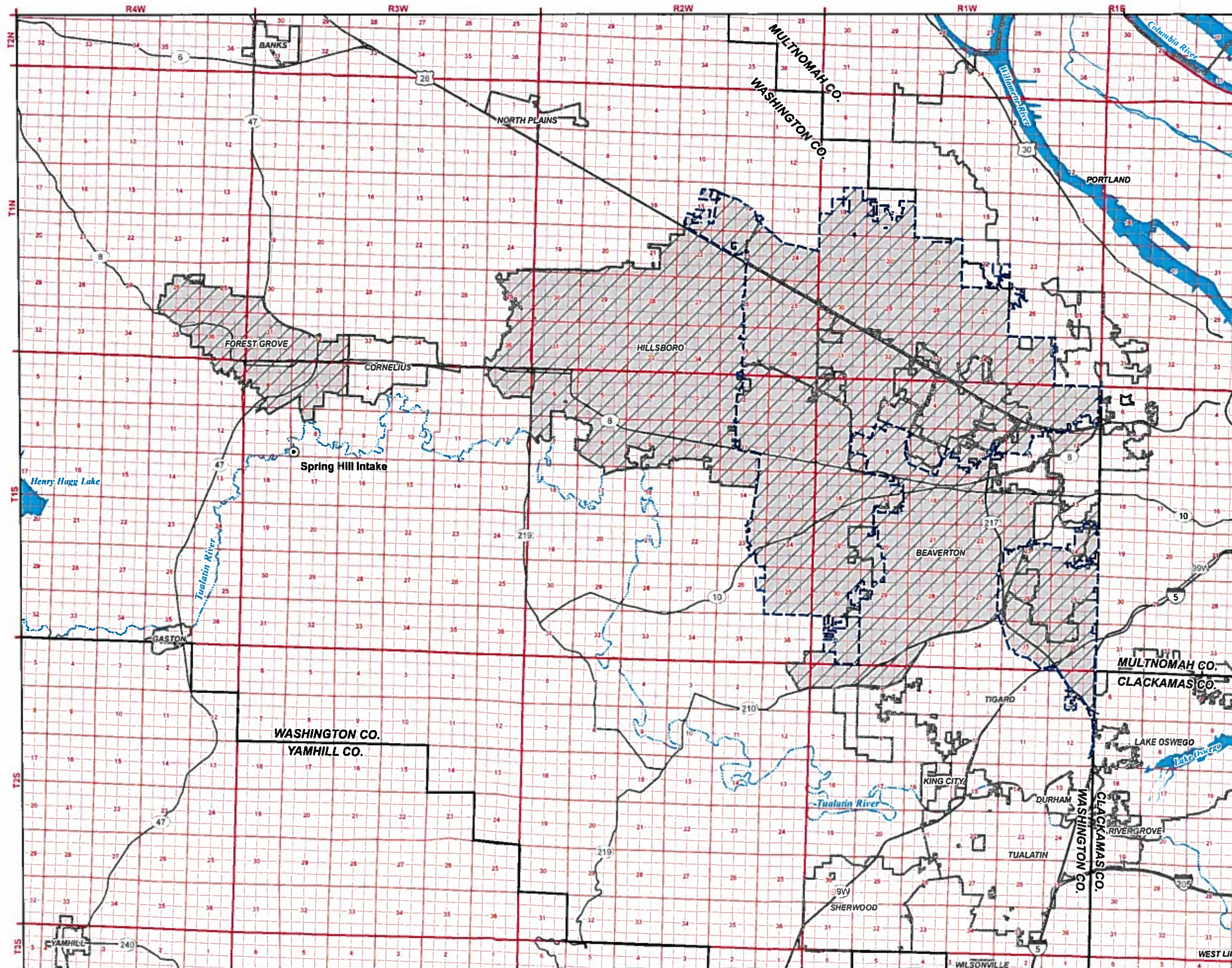

**Application for a Surface Water Permit
in the Name of the Barney Reservoir
Joint Ownership Commission**

**Place of Use Map
Washington County, Oregon
Township 1 North & Townships 1 & 2 South,
Ranges 1, 2, 3, & 4 West & Range 1 East (W.M.)**

LEGEND

- Place of Use (POU)
- Point of Re-Diversion
- Counties
- Cities
- Tualatin Valley Water District
- Major Roads
- Rivers
- Major Waterbodies

RECEIVED BY OWRD

DEC 26 2017

SALEM, OR

**POINT OF RE-DIVERSION LOCATION
DESCRIPTION**

Spring Hill Intake
Located 500 feet North and 410 feet East from the SW
corner of Section 8, Township 1 South, Range 3 West
(W.M.).

DISCLAIMER

This map was prepared for the purpose of identifying
the location of a water right only and it is not intended
to provide legal dimensions or location of property
ownership lines.

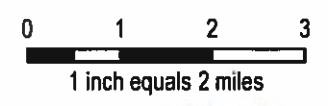
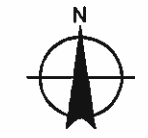

MAP NOTES

Date: March 7, 2016
Data Sources: METRO RLIS, US BLM, USGS
Prepared By: GSI Water Solutions, Inc.



S-88492

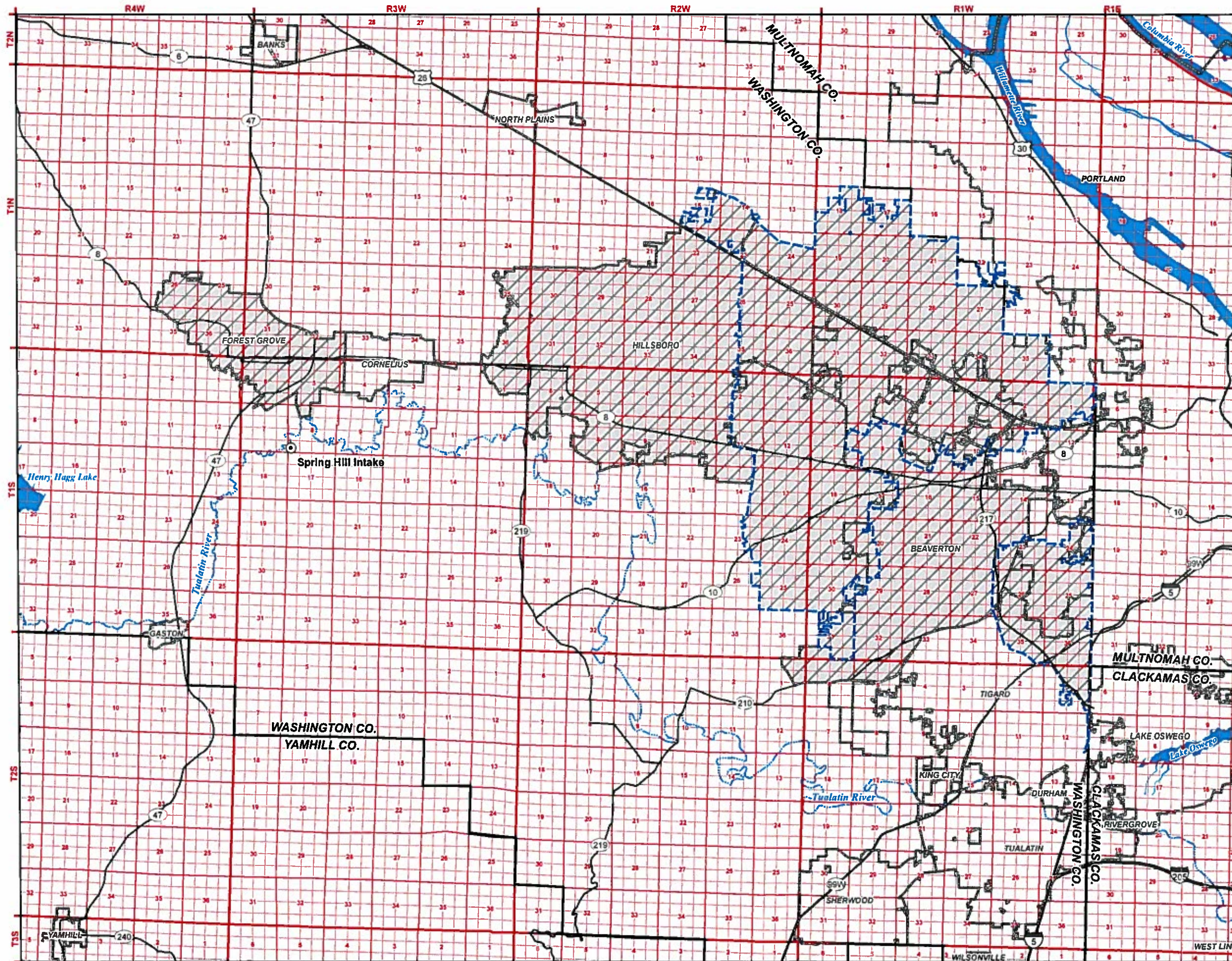

**Application for a Surface Water Permit
in the Name of the Barney Reservoir
Joint Ownership Commission**

**Place of Use Map
Washington County, Oregon
Township 1 North & Townships 1 & 2 South,
Ranges 1, 2, 3, & 4 West & Range 1 East (W.M.)**

- LEGEND**
- Place of Use (POU)
 - Point of Re-Diversion
 - Counties
 - Cities
 - Tualatin Valley Water District
 - Major Roads
 - Rivers
 - Major Waterbodies

RECEIVED BY OWRD
DEC 26 2017
SALEM, OR

**POINT OF RE-DIVERSION LOCATION
DESCRIPTION**
Spring Hill Intake
Located 500 feet North and 410 feet East from the SW
corner of Section 8, Township 1 South, Range 3 West
(W.M.).

DISCLAIMER
This map was prepared for the purpose of identifying
the location of a water right only and it is not intended
to provide legal dimensions or location of property
ownership lines.

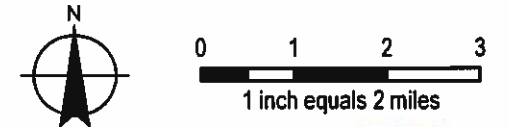

MAP NOTES
Date: March 7, 2016
Data Sources: METRO RLIS, US BLM, USGS
Prepared By: GSI Water Solutions, Inc.



5-88492