

# Application for a Water Right Permit in the Name of Coquille Indian Tribe

Proposed Place of Use and Point of Diversion  
Township 25 South, Range 13 and 14 West (W.M.)

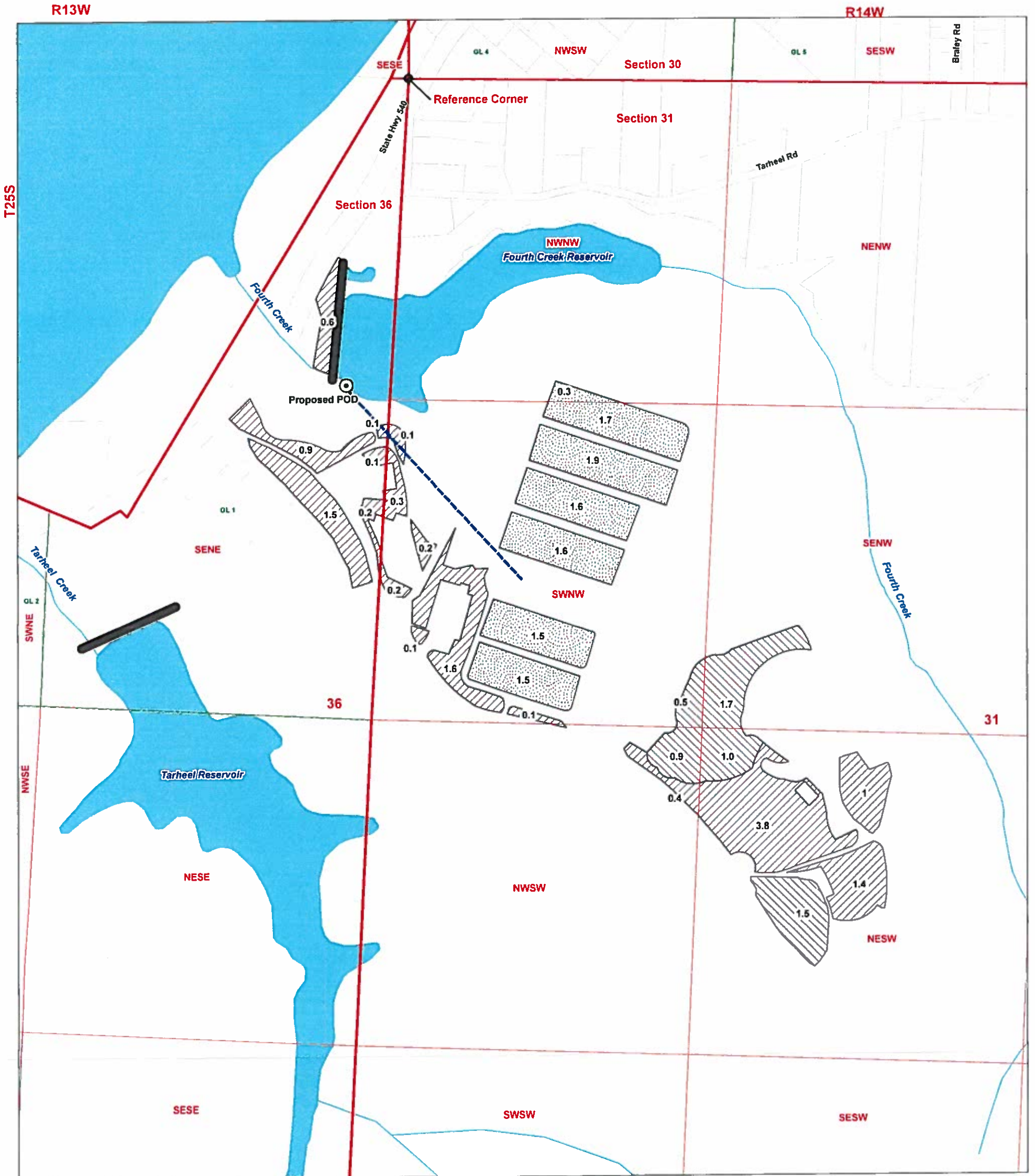

## LEGEND

- ⊙ Proposed Point of Diversion (POD)
- Proposed Place of Use (POU)
  - ▨ Cranberry Use
  - ▨ Irrigation
  - ▨ Wetland Enhancement
- All Other Features
  - ▨ Tax Lot
  - ▨ Government Lot (GL)
  - ~ Watercourse
  - ~ Waterbody
  - ▬ Dam
  - Pipeline

## POD LOCATION DESCRIPTION

Proposed POD  
Located 1,225 feet South and 177 feet West of the NE corner of Section 36, Township 25 South, Range 14 West (W.M.)

POU Total Acreage:  
Cranberry Use: 10.1  
Irrigation: 12.6  
Wetland Enhancement: 5.6

RECEIVED  
JAN 10 2018  
OWRD

RECEIVED  
JAN 10 2018  
OWRD

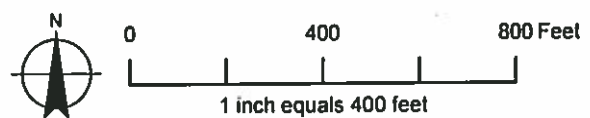

## DISCLAIMER

This map was prepared for the purpose of identifying the location of a water right only and it is not intended to provide legal dimensions or location of property ownership lines.

## MAP NOTES

Date: November 29, 2016  
Data Sources: BLM, ESRI, Coos Co., USGS



# Application for a Water Right Permit in the Name of Coquille Indian Tribe

Proposed Place of Use and Point of Diversion  
Township 25 South, Range 13 and 14 West (W.M.)

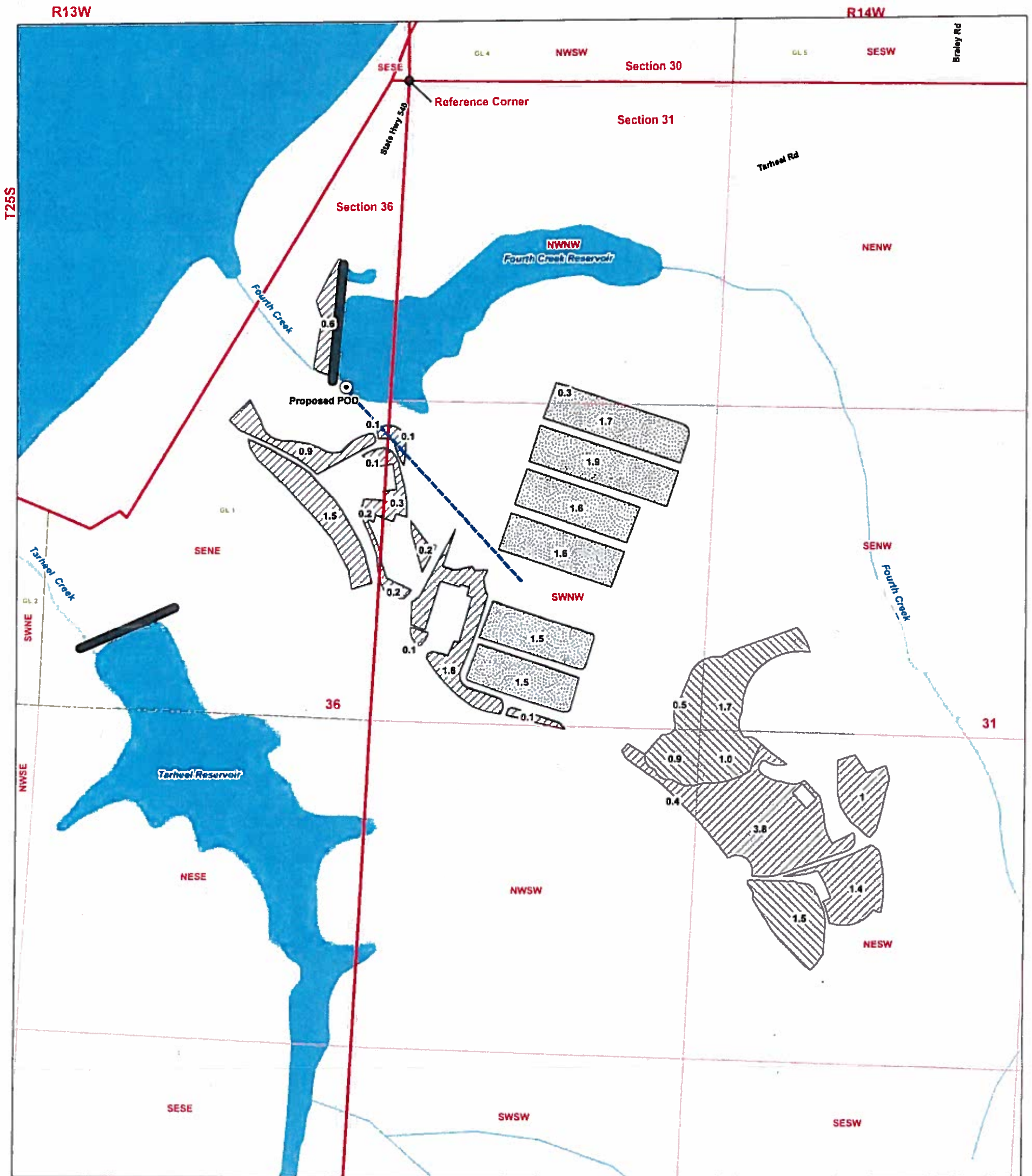

## LEGEND

- Proposed Point of Diversion (POD)
- Proposed Place of Use (POU)
- Cranberry Use
- Irrigation
- Wetland Enhancement
- Tax Lot
- Government Lot (GL)
- Watercourse
- Waterbody
- Dam
- Pipeline

## POD LOCATION DESCRIPTION

Proposed POD  
Located 1,225 feet South and 177 feet West of the NE corner  
of Section 36, Township 25 South, Range 14 West (W.M.)

## DISCLAIMER

This map was prepared for the purpose of identifying the location of a water right only and it is not intended to provide legal dimensions or location of property ownership lines.

## MAP NOTES

Date: November 29, 2018  
Data Sources: BLM, ESRI, Coos Co., USGS

RECEIVED

JAN 10 2018

OWRD

