

PUBLIC INTEREST REVIEW FOR GROUNDWATER APPLICATIONS

TO: Water Rights Section Date 01/12/2018  
 FROM: Groundwater Section Phillip I. Marcy  
Reviewer's Name  
 SUBJECT: Application G- 18411 Supersedes review of 05/02/2017  
Date of Review(s)

**PUBLIC INTEREST PRESUMPTION; GROUNDWATER**

**OAR 690-310-130 (1)** *The Department shall presume that a proposed groundwater use will ensure the preservation of the public welfare, safety and health as described in ORS 537.525. Department staff review groundwater applications under OAR 690-310-140 to determine whether the presumption is established. OAR 690-310-140 allows the proposed use be modified or conditioned to meet the presumption criteria. This review is based upon available information and agency policies in place at the time of evaluation.*

**A. GENERAL INFORMATION:** Applicant's Name: CMS Land, LLC; Corey Dickman County: Clackamas

A1. Applicant(s) seek(s) 0.92 cfs from 1 well(s) in the Willamette Basin,  
Molalla River subbasin

A2. Proposed use Irrigation (73.7 acres) Seasonality: March 1<sup>st</sup> – October 31<sup>st</sup> (245 days)

A3. Well and aquifer data (attach and number logs for existing wells; mark proposed wells as such under logid):

Well	Logid	Applicant's Well #	Proposed Aquifer*	Proposed Rate(cfs)	Location (T/R-S QQ-Q)	Location, metes and bounds, e.g. 2250' N, 1200' E fr NW cor S 36
1	CLAC 66134	5	Alluvium	0.92	5S/1E-12 NW-SE	2750'S, 1660'W fr NE cor S 12
2						
3						
4						
5						

\* Alluvium, CRB, Bedrock

Well	Well Elev ft msl	First Water ft bls	SWL ft bls	SWL Date	Well Depth (ft)	Seal Interval (ft)	Casing Intervals (ft)	Liner Intervals (ft)	Perforations Or Screens (ft)	Well Yield (gpm)	Draw Down (ft)	Test Type
1	306	41	133.70	03/08/2016	470	163	0-366	NA	366-404; 437-455.5	750	129	Pump

Use data from application for proposed wells.

A4. **Comments:** The review of 05/02/2017 largely relied on water level data from areas within one mile of the proposed POA location. This review re-examines the evaluation of over-appropriation of the local Troutdale Aquifer system by considering a larger number of observation wells over a wider areal extent within the hydrologic boundaries established by the Water Availability Basin (WAB). The proposed POA well is already an authorized POA on certificate 92166 and permit G-15254, and produces from deep portions of the Troutdale Aquifer.

A5.  **Provisions of the** Willamette Basin rules relative to the development, classification and/or management of groundwater hydraulically connected to surface water  are, or  are not, activated by this application. (Not all basin rules contain such provisions.)  
 Comments: \_\_\_\_\_

A6.  **Well(s) #** \_\_\_\_\_, \_\_\_\_\_, \_\_\_\_\_, \_\_\_\_\_, \_\_\_\_\_, tap(s) an aquifer limited by an administrative restriction.  
 Name of administrative area: \_\_\_\_\_  
 Comments: \_\_\_\_\_

**B. GROUNDWATER AVAILABILITY CONSIDERATIONS, OAR 690-310-130, 400-010, 410-0070**

B1. **Based upon available data**, I have determined that groundwater\* for the proposed use:

- a.  is over appropriated,  is not over appropriated, or  cannot be determined to be over appropriated during any period of the proposed use. \* This finding is limited to the groundwater portion of the over-appropriation determination as prescribed in OAR 690-310-130;
- b.  will not or  will likely be available in the amounts requested without injury to prior water rights. \* This finding is limited to the groundwater portion of the injury determination as prescribed in OAR 690-310-130;
- c.  will not or  will likely to be available within the capacity of the groundwater resource; or
- d.  will, if properly conditioned, avoid injury to existing groundwater rights or to the groundwater resource:
  - i.  The permit should contain condition #(s) **7N – Annual Measurement; “Large Water Use Reporting”** ;
  - ii.  The permit should be conditioned as indicated in item 2 below.
  - iii.  The permit should contain special condition(s) as indicated in item 3 below;

- B2. a.  **Condition** to allow groundwater production from no deeper than \_\_\_\_\_ ft. below land surface;
- b.  **Condition** to allow groundwater production from no shallower than \_\_\_\_\_ ft. below land surface;
- c.  **Condition** to allow groundwater production only from the \_\_\_\_\_ groundwater reservoir between approximately \_\_\_\_\_ ft. and \_\_\_\_\_ ft. below land surface;
- d.  **Well reconstruction** is necessary to accomplish one or more of the above conditions. The problems that are likely to occur with this use and without reconstructing are cited below. Without reconstruction, I recommend withholding issuance of the permit until evidence of well reconstruction is filed with the Department and approved by the Groundwater Section.

**Describe injury** –as related to water availability– that is likely to occur without well reconstruction (interference w/ senior water rights, not within the capacity of the resource, etc): \_\_\_\_\_

\_\_\_\_\_

\_\_\_\_\_

\_\_\_\_\_

B3. **Groundwater availability remarks:**

Over 500 feet of alluvial sediments occur beneath land surface in the vicinity of the proposed POA. The water table occurs 40-60 feet below land surface. Productive sand and gravel beds occur throughout the sequence separated by beds of lower permeability silt and clay which progressively confine deeper water-bearing zones.

The proposed POA well is currently measured annually under Condition 7C, requiring measurements for a period of 7 years, under permit G-16545. In the attached hydrograph for this well, water levels exhibited a decline between 03/2015 and 03/2016 of greater than 3 feet. While this is not a significant decline and may not illustrate a long-term trend in the local aquifer, the water level trend in the proposed POA well correspond with that of nearby CLAC 53757, whose record spans the period of 1998-2008. Taken together, these records show a decline of ~23 feet over the course of 18 years in this local system. However, an investigation of broader trends within the aquifer (both spatially and temporally) suggests that taken as a whole, declines cited in the initial evaluation are not systemic in the Troutdale Aquifer. Furthermore, it appears that long-term declines in the local Troutdale aquifer system have begun to slow in recent years (see attached hydrograph from 1998-present), the cause of which is unknown at this time. Due to a high level of concern regarding sustainability of the groundwater source, the ongoing viability of senior water rights, and the potential for surface water interference, **condition 7N is recommended which requires yearly measurements for the duration of the water right to ensure long-term documentation of groundwater level declines.**

**C. GROUNDWATER/SURFACE WATER CONSIDERATIONS, OAR 690-09-040**

C1. **690-09-040 (1):** Evaluation of aquifer confinement:

Well	Aquifer or Proposed Aquifer	Confined	Unconfined
1	Alluvium	<input checked="" type="checkbox"/>	<input type="checkbox"/>
		<input type="checkbox"/>	<input type="checkbox"/>
		<input type="checkbox"/>	<input type="checkbox"/>
		<input type="checkbox"/>	<input type="checkbox"/>
		<input type="checkbox"/>	<input type="checkbox"/>

**Basis for aquifer confinement evaluation:** Water bearing zones are overlain by several hundred feet of fine grained alluvial sediments.

C2. **690-09-040 (2) (3):** Evaluation of distance to, and hydraulic connection with, surface water sources. All wells located a horizontal distance less than 1/4 mile from a surface water source that produce water from an unconfined aquifer shall be assumed to be hydraulically connected to the surface water source. Include in this table any streams located beyond one mile that are evaluated for PSI.

Well	SW #	Surface Water Name	GW Elev ft msl	SW Elev ft msl	Distance (ft)	Hydraulically Connected?			Potential for Subst. Interfer. Assumed?	
						YES	NO	ASSUMED	YES	NO
1	1	Bear Creek	172.3	240-300	3200	<input type="checkbox"/>	<input checked="" type="checkbox"/>	<input type="checkbox"/>	<input type="checkbox"/>	<input checked="" type="checkbox"/>
						<input type="checkbox"/>	<input type="checkbox"/>	<input type="checkbox"/>	<input type="checkbox"/>	<input type="checkbox"/>
						<input type="checkbox"/>	<input type="checkbox"/>	<input type="checkbox"/>	<input type="checkbox"/>	<input type="checkbox"/>
						<input type="checkbox"/>	<input type="checkbox"/>	<input type="checkbox"/>	<input type="checkbox"/>	<input type="checkbox"/>
						<input type="checkbox"/>	<input type="checkbox"/>	<input type="checkbox"/>	<input type="checkbox"/>	<input type="checkbox"/>

**Basis for aquifer hydraulic connection evaluation:** Water levels in the proposed POA well and nearby CLAC 53757 indicate water level elevations that are 60-120 feet below nearby stream reaches (within 1 mile). This suggests that the deeper part of the alluvial aquifer is not connected to these streams along these reaches. Non-perennial streams in the area (e.g. Kaiser Creek) are assumed to be perched above the water table.

**Water Availability Basin the well(s) are located within:** PUDDING R> MOLALLA R- AB MILL CR (ID# 151)

C3a. **690-09-040 (4):** Evaluation of stream impacts for each well that has been determined or assumed to be **hydraulically connected and less than 1 mile** from a surface water source. Limit evaluation to instream rights and minimum stream flows that are pertinent to that surface water source, and not lower SW sources to which the stream under evaluation is tributary. Compare the requested rate against the 1% of 80% natural flow for the pertinent Water Availability Basin (WAB). If Q is not distributed by well, use full rate for each well. Any checked  box indicates the well is assumed to have the potential to cause PSI.

Well	SW #	Well < 1/4 mile?	Qw > 5 cfs?	Instream Water Right ID	Instream Water Right Q (cfs)	Qw > 1% ISWR?	80% Natural Flow (cfs)	Qw > 1% of 80% Natural Flow?	Interference @ 30 days (%)	Potential for Subst. Interfer. Assumed?
		<input type="checkbox"/>	<input type="checkbox"/>			<input type="checkbox"/>		<input type="checkbox"/>		<input type="checkbox"/>
		<input type="checkbox"/>	<input type="checkbox"/>			<input type="checkbox"/>		<input type="checkbox"/>		<input type="checkbox"/>
		<input type="checkbox"/>	<input type="checkbox"/>			<input type="checkbox"/>		<input type="checkbox"/>		<input type="checkbox"/>
		<input type="checkbox"/>	<input type="checkbox"/>			<input type="checkbox"/>		<input type="checkbox"/>		<input type="checkbox"/>
		<input type="checkbox"/>	<input type="checkbox"/>			<input type="checkbox"/>		<input type="checkbox"/>		<input type="checkbox"/>

C3b. **690-09-040 (4):** Evaluation of stream impacts by total appropriation for all wells determined or assumed to be **hydraulically connected and less than 1 mile** from a surface water source. **Complete only if Q is distributed among wells.** Otherwise same evaluation and limitations apply as in C3a above.

	SW #		Qw > 5 cfs?	Instream Water Right ID	Instream Water Right Q (cfs)	Qw > 1% ISWR?	80% Natural Flow (cfs)	Qw > 1% of 80% Natural Flow?	Interference @ 30 days (%)	Potential for Subst. Interfer. Assumed?
			<input type="checkbox"/>			<input type="checkbox"/>		<input type="checkbox"/>		<input type="checkbox"/>
			<input type="checkbox"/>			<input type="checkbox"/>		<input type="checkbox"/>		<input type="checkbox"/>
			<input type="checkbox"/>			<input type="checkbox"/>		<input type="checkbox"/>		<input type="checkbox"/>
			<input type="checkbox"/>			<input type="checkbox"/>		<input type="checkbox"/>		<input type="checkbox"/>

**Comments:** This section does not apply.

---



---



---

C4a. **690-09-040 (5):** Estimated impacts on **hydraulically connected surface water sources greater than one mile** as a percentage of the proposed pumping rate. Limit evaluation to the effects that will occur up to one year after pumping begins. This table encompasses the considerations required by 09-040 (5)(a), (b), (c) and (d), which are not included on this form. Use additional sheets if calculated flows from more than one WAB are required.

<b>Non-Distributed Wells</b>													
Well	SW#	Jan	Feb	Mar	Apr	May	Jun	Jul	Aug	Sep	Oct	Nov	Dec
		%	%	%	%	%	%	%	%	%	%	%	%
Well Q as CFS													
Interference CFS													
<b>Distributed Wells</b>													
Well	SW#	Jan	Feb	Mar	Apr	May	Jun	Jul	Aug	Sep	Oct	Nov	Dec
		%	%	%	%	%	%	%	%	%	%	%	%
Well Q as CFS													
Interference CFS													
		%	%	%	%	%	%	%	%	%	%	%	%
Well Q as CFS													
Interference CFS													
		%	%	%	%	%	%	%	%	%	%	%	%
Well Q as CFS													
Interference CFS													
		%	%	%	%	%	%	%	%	%	%	%	%
Well Q as CFS													
Interference CFS													
		%	%	%	%	%	%	%	%	%	%	%	%
Well Q as CFS													
Interference CFS													
(A) = Total Interf.													
(B) = 80 % Nat. Q													
(C) = 1 % Nat. Q													
(D) = (A) > (C)		✓	✓	✓	✓	✓	✓	✓	✓	✓	✓	✓	✓
(E) = (A / B) x 100		%	%	%	%	%	%	%	%	%	%	%	%



**D. WELL CONSTRUCTION, OAR 690-200**

D1. Well #: \_\_\_\_\_ Logid: \_\_\_\_\_

D2. THE WELL does not appear to meet current well construction standards based upon:

- a.  review of the well log;
- b.  field inspection by \_\_\_\_\_;
- c.  report of CWRE \_\_\_\_\_;
- d.  other: (specify) \_\_\_\_\_

D3. THE WELL construction deficiency or other comment is described as follows: \_\_\_\_\_

\_\_\_\_\_

\_\_\_\_\_

\_\_\_\_\_

D4.  Route to the Well Construction and Compliance Section for a review of existing well construction.

**Water Availability Tables**

DETAILED REPORT ON THE WATER AVAILABILITY CALCULATION						
Watershed ID #: 151		PUDDING R > MOLALLA R - AB MILL CR			Exceedance Level: 80	
Time: 11:23 AM		Basin: WILLAMETTE			Date: 05/02/2017	
Month	Natural Stream Flow	Consumptive Use and Storage	Expected Stream Flow	Reserved Stream Flow	Instream Requirements	Net Water Available
Monthly values are in cfs. Storage is the annual amount at 50% exceedance in ac-ft.						
JAN	1,040.00	124.00	916.00	0.00	36.00	880.00
FEB	1,180.00	114.00	1,070.00	0.00	36.00	1,030.00
MAR	1,010.00	75.70	934.00	0.00	36.00	898.00
APR	787.00	51.60	735.00	0.00	36.00	699.00
MAY	425.00	48.90	376.00	0.00	36.00	340.00
JUN	224.00	69.90	154.00	0.00	36.00	118.00
JUL	109.00	110.00	-0.97	0.00	36.00	-37.00
AUG	71.00	90.20	-19.20	0.00	36.00	-55.20
SEP	67.30	51.40	15.90	0.00	36.00	-20.10
OCT	91.60	11.00	80.60	0.00	36.00	44.60
NOV	363.00	48.30	315.00	0.00	36.00	279.00
DEC	957.00	118.00	839.00	0.00	36.00	803.00
ANN	706,000	55,100	651,000	0	26,100	627,000

Well Location Map

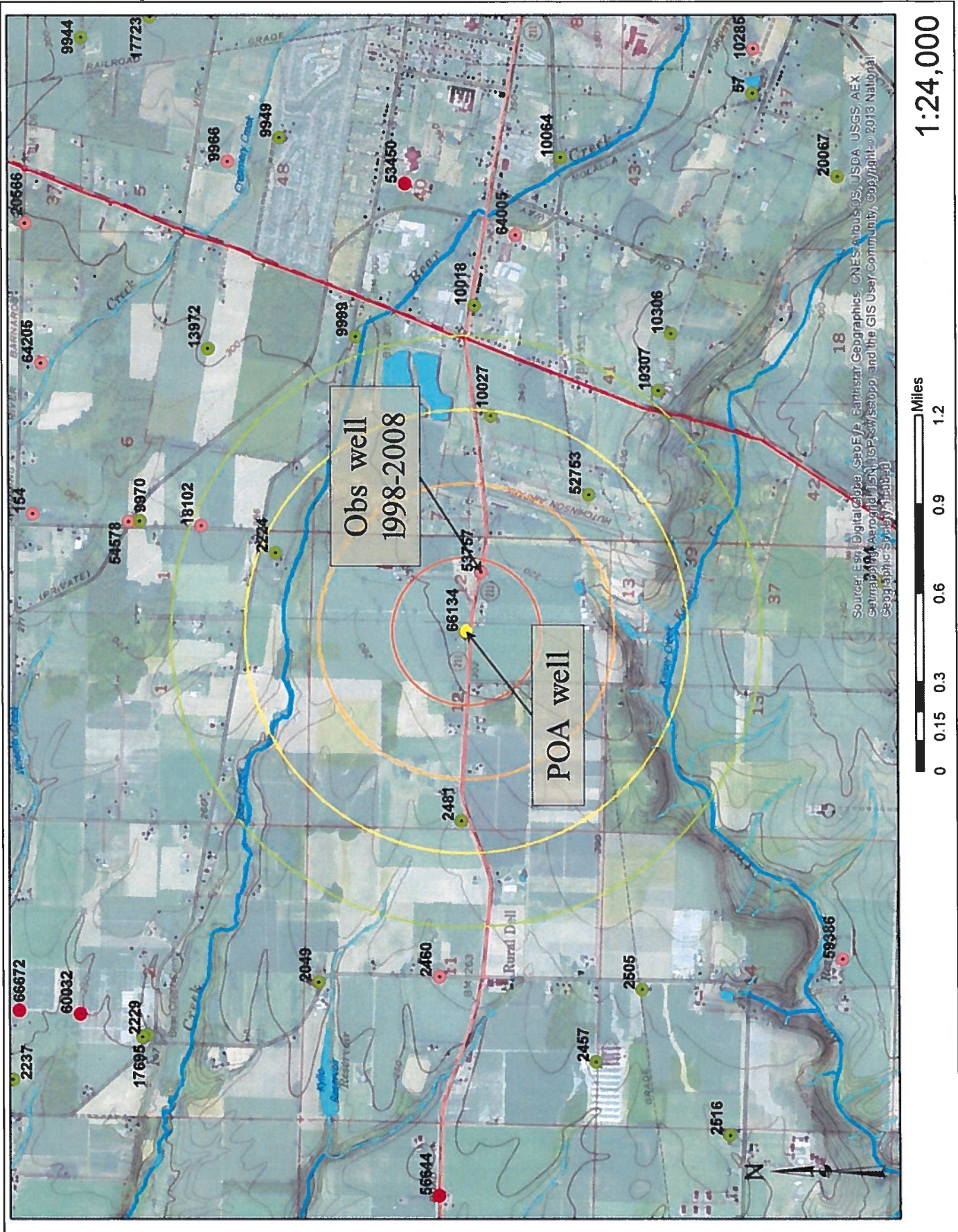

1:24,000

Miles  
0 0.15 0.3 0.6 0.9 1.2

Source: Esri Digital Globe, GeoEye, Earthstar Geographics, CNES/Airbus-OS, USDA, USGS, AEX, GeoEye, IGN, AerGRID, IGN, Esri, Swisstopo, and the GIS User Community, Copyright © 2013 National Geographic Society, All Rights Reserved.

Water-Level Trends in Nearby Wells

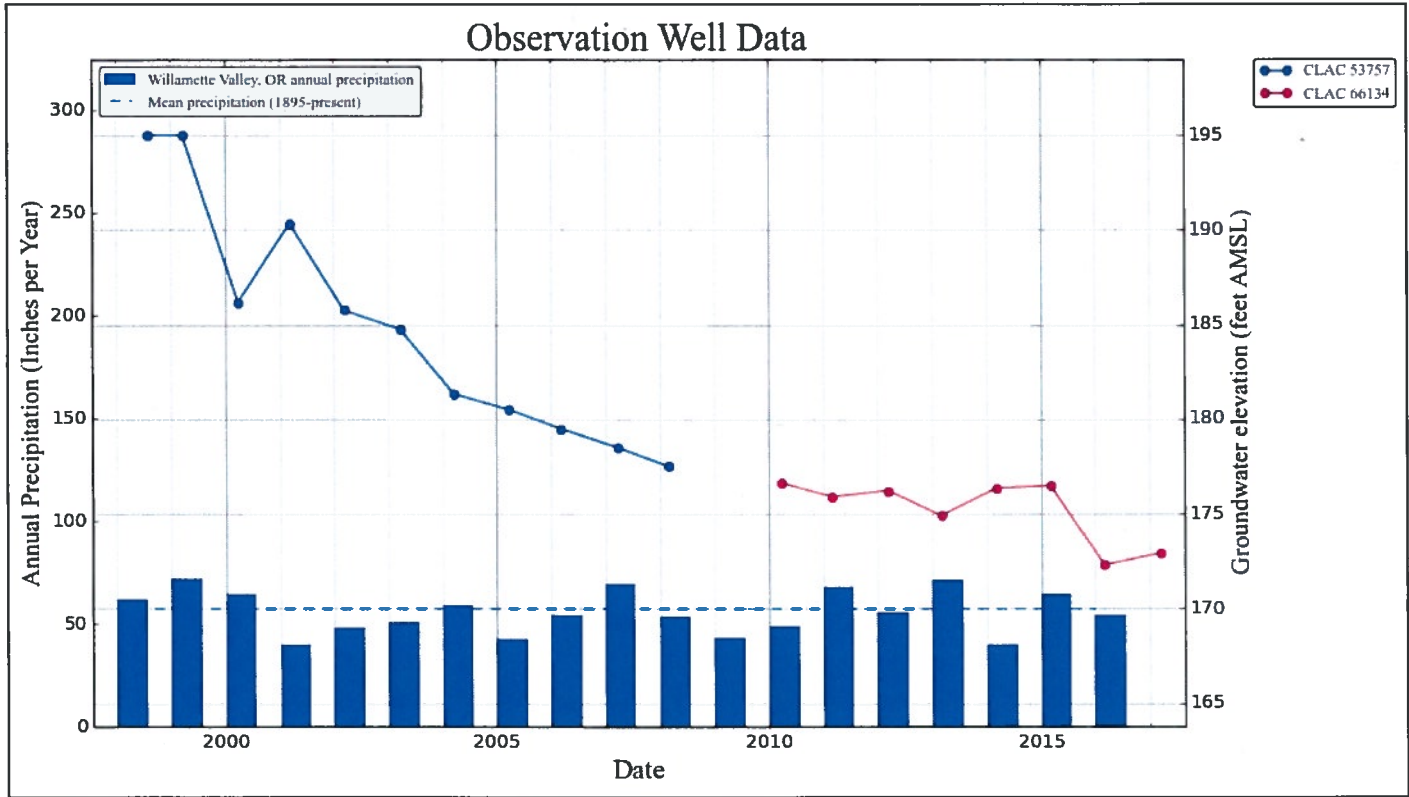

Groundwater elevations in the proposed POA well display fluctuations totaling less than 10 feet since 2010, but a longer term declines evidenced by data from nearby wells producing from the same aquifer system is cause for concern.

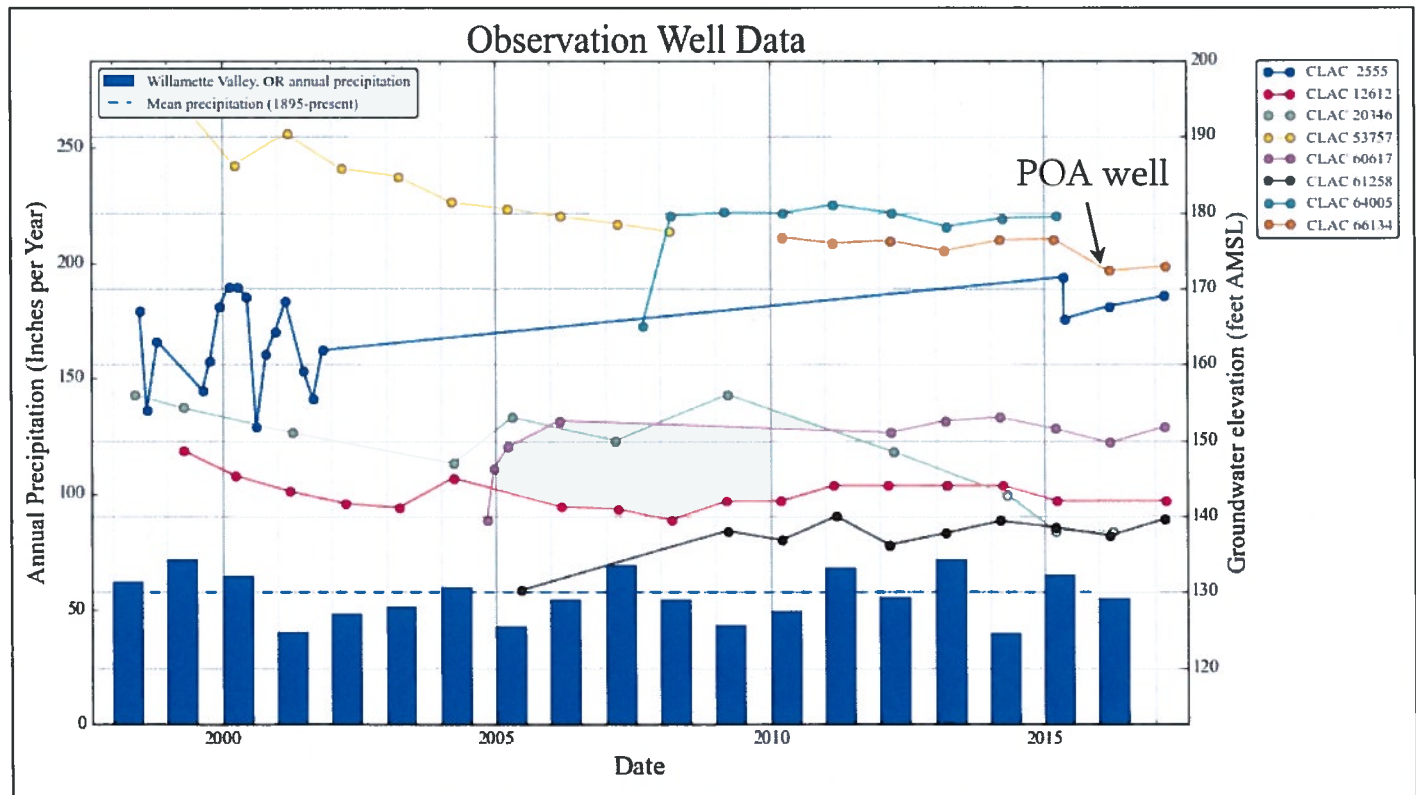

Data from wells within the Troutdale aquifer within the Pudding River WAB above Mill Creek (#151) do not reflect wholesale regional declines. A map showing locations of these observation wells is included below.



