

AFFIDAVIT

RECEIVED

JUN 21 1983

**WATER RESOURCES DEPT.
SALEM, OREGON**

STATE OF OREGON)
County of Marion)s.s.

We, Elmer L. and Maryanne K. Ernst being first duly sworn, depose and say that we are the owners of the lands illustrated on the attached print of the map supporting our Application 65176 for a permit to appropriate surface water to which a portion of the certification of registration statement recorded at page GR2319, Volume 10, Ground Water Registration is appurtenant, said registration statement claiming a right to the use of 250 gallons per minute from a well located 400 feet North and 500 feet West from the East Quarter Corner of Section 22, Township 4 South, Range 1 West, WM, for the irrigation of 7.0 acres in the NE 1/4 NE 1/4, 13.0 acres in the SE 1/4 NE 1/4, and 17.0 acres in the NE 1/4 SE 1/4 of said Section 22; that we have abandoned that portion of said claim appurtenant to the lands illustrated on the attached print of the map supporting our Application 65176 and request that said portion of the claim be canceled.

IN WITNESS WHEREOF, we have hereunto set our hands this 19th day of June, 1983.

Elmer L. Ernst
Elmer L. Ernst

Maryanne K. Ernst
Maryanne K. Ernst

Subscribed and sworn to before me this 19th day of June, 1983.

Alfred E. Smith
Notary Public for Oregon

My Commission Expires: April 29, 1984

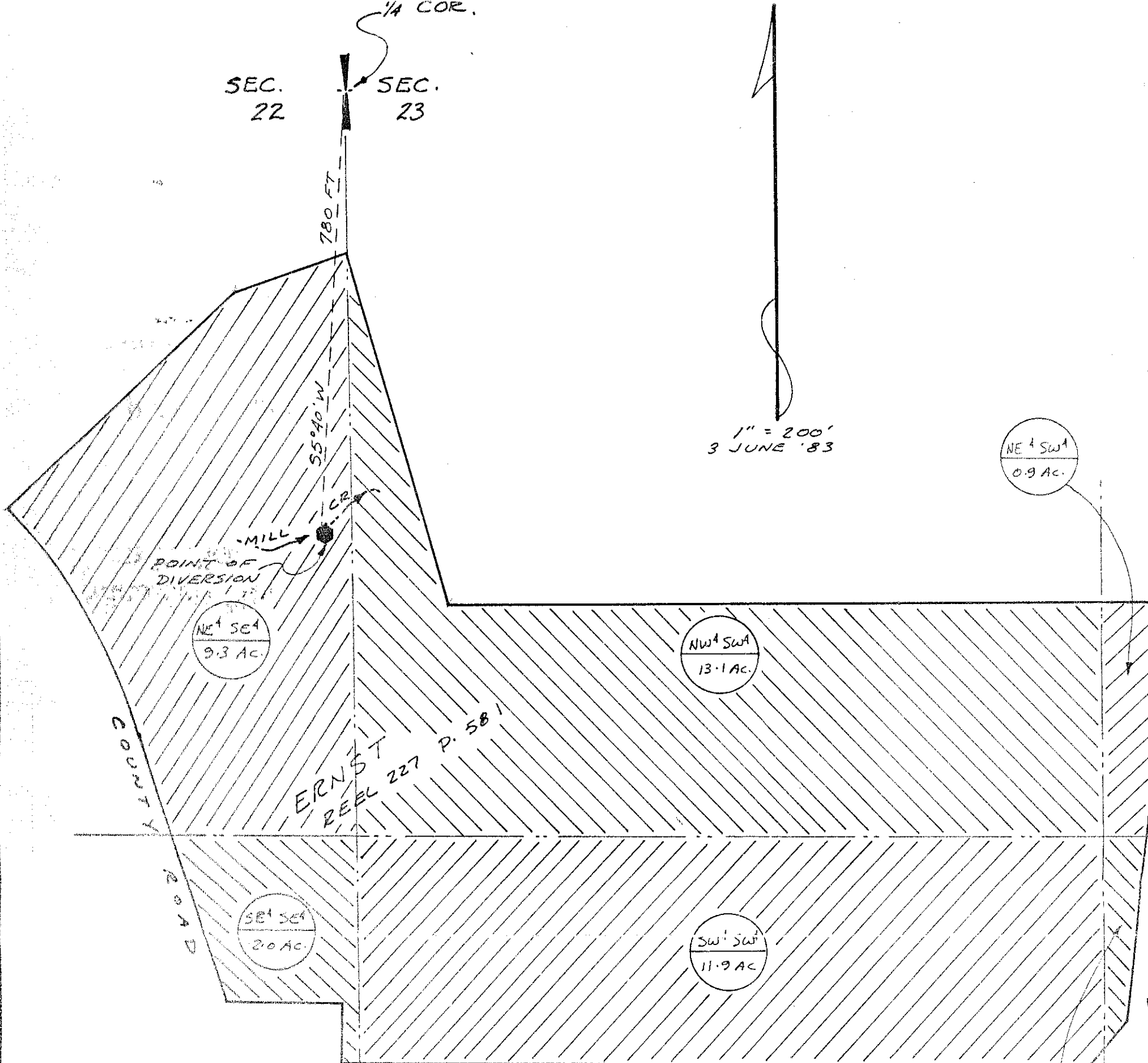

Application No. 65176
 Permit No.

MAP TO ACCOMPANY APPLICATION FOR
 PERMIT TO APPROPRIATE SURFACE WATER
 IN
 SECTIONS 22 & 23, T4S R1W W.M.
 MARION COUNTY, OR.

RECEIVED
 JUN 7 1983
 WATER RESOURCES DEPT.
 SALEM, OREGON

PREPARED FOR
 MR. ELMER ERNST
 20853 RIVERSIDE DR.
 ST. PAUL, OR.

PREPARED BY
 R. W. MURSELL & ASSOC.
 Professional Land Surveyor
 P. O. Box 451 Newberg, Or. 97132
 Tel. 538-2955

RECEIVED
 JUN 21 1983
 WATER RESOURCES DEPT.
 SALEM, OREGON

- NOTES:
1. POINT OF DIVERSION LOCATED BY COMPASS SURVEY ON THE GROUND & CALCULATIONS THROUGH THE DEED.
 2. LAND AREAS DETERMINED BY PLANIMETER ON THIS MAP WHICH IS TRACED FROM COUNTY ASSESSOR'S MAP.

REGISTERED
 PROFESSIONAL
 LAND SURVEYOR

OREGON
 JULY 2, 1983
 RICHARD W. MURSELL
 596